

City of Timmins



Consolidated Traffic By-Law By-Laws 1983-2004 & 2005-6239

This consolidated version is prepared for the purpose of convenience only and for accurate reference, please see the original By-Law and all amending By-Laws.

Please be advised that this By-law is frequently amended.
This document shall be updated every time a by-law amendment has been passed.

If you have any questions please contact the Clerks Department.

CITY OF TIMMINS

BY-LAW NO. 1983-2004

BEING A BY-LAW of the Corporation of the City of Timmins to regulate traffic and to repeal former Town of Timmins By-law 2188 and former Township of Tisdale By-law 1294 in the City of Timmins.

WHEREAS pursuant to Section 210, Subsections 117 & 118 of the Municipal Act R.S.O. 1980 Chapter 302 amendments thereto, by-laws may be passed by the Councils of local municipalities for the regulating of traffic.

AND WHEREAS the Council of the Corporation of the City of Timmins deems it desirable to pass such a By-law to regulate traffic in the City of Timmins.

NOW THEREFORE the Council of the Corporation of the City of Timmins enacts as follows:

1. THAT former Town of Timmins By-law No. 2188 and former Township of Tisdale By-law 1294 be and is hereby repealed.

2. PART 1 - DEFINITIONS FOR THE PURPOSE OF THIS BY-LAW

BOULEVARD means that part of the highway situated between the roadway and the property lines of the lots abutting the highway and includes a shoulder but does not include a sidewalk, if any.

BUS means a motor vehicle designed for carrying ten or more passengers and used for the transportation of persons.

BY-LAW ENFORCEMENT OFFICER shall mean a person appointed by By-law of the Municipal Council of The Corporation of the City of Timmins to enforce the provisions of this By-law.

COMMERCIAL MOTOR VEHICLE means a motor vehicle having permanently attached to a truck or delivery body and includes an ambulance, hearse, casket wagon, fire apparatus, police patrol, motor bus and tractor used for hauling purposes on the highways but does not include a station wagon.

- (i) **CAB** shall mean and include any vehicle regularly used for hire for the conveyance of goods or passengers.

COMMUNITY SAFETY ZONE means a highway or part of a highway where public safety is a special concern, fines have been increased for certain traffic violations and that is identified by "community safety zone" signs as prescribed in regulations under the *Highway Traffic Act*

CORNER means the point of intersection of curbs or edges on the portion of the highway used for vehicular traffic.

CROSSWALKS means:

(i) that part of a highway at an intersection that is included within the prolongation or connections of the lateral line of the sidewalks on opposite sides of the highway measured from the curbs, or, in the absence of curbs, from the edges of the roadway, or

(ii) any portion of a roadway at an intersection or elsewhere distinctly indicated for pedestrian crossing by signs or by lines other markings on the surface.

CURB shall include the edge of the travelled portion of the highways.

DIRECTOR OF GROWTH AND INFRASTRUCTURE means the City Engineer or his designates.

DRIVER means every person who drives or who is in actual physical control of a vehicle.

GROSS WEIGHT means the combined weight of vehicles and load.

HEAVY TRAFFIC means the use of a vehicle, object or contrivance for moving loads, having a gross weight or registered gross weight (including the vehicle, object and contrivance or load) of over 11000 kgs, but does not include a passenger vehicle, ambulance, a vehicle of the Police, Fire and Works Departments, other Public Utility vehicles.

INTERSECTION shall mean the area embraced within the prolongation or connection of the lateral curb lines, or if none, then of the lateral boundary lines of 2 or more streets or highways, which join one another at an angle whether or not, one street or highway crosses the other.

ONE WAY STREET means a street upon which vehicular traffic is limited to movement in one direction.

MEDIAN STRIP means the portion of a highway so constructed as to separate traffic travelling in one direction from traffic travelling in the opposite direction by a physical barrier or an unpaved strip of ground.

PARK as applied to vehicles shall mean to allow the same to remain stationary on a street except when obedience to traffic regulations signs, or signals for a longer period of time than is actually required for the purpose of taking on or discharging passengers, loading or unloading merchandise, or park, parking, when prohibited, means the standing of a vehicle, whether occupied or not, except when standing temporarily for the purpose of and while actually engaged in loading or unloading merchandise or passengers.

PARKING CONTROL OFFICER shall mean a person appointed by the Timmins Board of Police Commissioners and authorized by the Chief of Police to enforce the provisions of the By-law.

PARKING METER ZONE means those streets or parts of streets on which parking, where permitted on such streets or parts of streets, is controlled and regulated by the use of parking meters.

PEDESTRIAN means a person afoot or in a wheelchair or a child in a carriage or a person in a Personal Mobility Device – motorized wheelchair and medical scooters.

PEDESTRIAN CROSSOVER means any portion of a roadway designated by by-law of a municipality, at an intersection or elsewhere distinctly indicated for pedestrian crossing by signs on the highway and by lines or other markings on the surface of the roadway as prescribed by the regulations.

POLICE OFFICER shall mean a member of the Police Force or a person authorized by the Chief of Police to regulate or direct traffic or enforce the provisions of this By-law and The Highway Traffic Act.

ROADWAY means the part of the highway that is improved, designed or ordinarily used for vehicular traffic, but does not include the shoulder, and, where a highway includes two or more separate roadways the term "roadway" refers to any one roadway separately and not to all of the roadways collectively.

SIDEWALK means a part or strip of land paved or otherwise; in, on, or along side a highway and designed and intended for or used by, the general public, for pedestrian travel. Sidewalk includes any structure above or below ground designed or intended for the use of pedestrians even if said structure is not wholly or partially above or below a highway.

SIGNS erected shall have the same meaning as signs posted or signs displayed.

STAND means to remain stationary except when in obedience to any Police Officer, signal or sign and "standing" shall have a corresponding meaning, or, stand or standing, when prohibited, means the halting of a vehicle, whether occupied or not, except for the purpose of and while actually engaged in receiving or discharging passengers.

STOP when required, means a complete cessation of movement.

STOP OR STOPPING when prohibited means any stopping of a vehicle except when necessary to avoid conflict with other traffic or in compliance with the direction of a Police Officer or traffic control sign or signal, or, stop or stopping when prohibited means the halting of a vehicle, even momentarily, whether occupied or not, except when necessary to avoid conflict with other traffic or in compliance with the directions of a Constable or other Police Officer or a traffic control sign or signal.

STREET OR HIGHWAY shall include a common and public highway, avenue, parkway, driveway, square, place, bridge, via duct or trestle designed and intended for, or used by the general public for the passage of vehicles.

THROUGH STREET shall mean any highway or part of a highway designated as such by the Minister or by By-law of the Municipality, and every street intersecting such highway shall be marked by a "STOP" sign or "YIELD RIGHT-OF-WAY" sign, in compliance with the regulations of the Ministry.

TRAFFIC should include pedestrians, ridden or herded animals, vehicles streetcars and any other conveyances, either singly or together while using any highway for purposes of travel.

TRAFFIC CONTROL DEVICE means any sign on roadway, curb or sidewalk marking or other device erected or placed under the authority of the Council for the purpose of guiding or directing traffic.

TRAFFIC CONTROL SIGNAL means any device manually, electrically or mechanically operated for the regulation or control of traffic.

UNREASONABLE LENGTH OF TIME shall mean a period of time extending between three hours.

"U" TURN means to turn a vehicle within a roadway so as to proceed in the opposite direction.

VEHICLE includes a motor vehicle, motor assisted bicycle, trailer, traction engine, farm tractor, road building machine and any vehicle drawn, propelled or driven by any kind of power including muscular power but does not include a motorized snow vehicle, cars of electric or steam railways running only on rails.

VETERANS LICENCE PLATE means a licence plate issued by the Ministry of Transportation of Ontario to a vehicle owned by a Veteran, and in which, at the time of parking, was driven by a Veteran or a Veteran was a passenger therein.

WARNING SIGNALS shall mean under Section 35 to be the most adequate signal for warning traffic, pedestrians and others:

- 1) Use of Horns
- 2) Use of directional signals (blinkers)

YIELD TO PEDESTRIANS Drivers, including cyclists, must yield to pedestrians (stop or get off your bike) – Book 18 HTA

PART II - OBEDIENCE TO TRAFFIC REGULATIONS

3. ENFORCEMENT OF BY-LAW

The members of the Police Force, Traffic Control Officers and By-law Enforcement Officer (when appointed) shall have the duty of enforcing the provisions of this By-law.

4. TRAFFIC SIGNS AND SIGNALS – OBEDIENCE

Any person in charge of a vehicle and every person on any street shall promptly obey all signals given either by a Police Officer or by automatic or by manually operated signal lights for the purpose of directing or regulating traffic as hereinafter provided, and shall comply with the requirements of every sign, symbol, or mark legally erected or placed for the purpose of regulating or directing traffic.

4.1 AUTHORITY TO INSTALL SIGNS

(a) The Director of Growth and Infrastructure or designate is hereby authorized to place, erect and maintain such traffic control devices and traffic control signals that are required to give effect to the provisions of this by-law.

(b) The Director of Growth and Infrastructure or designate is further authorized for the duration of the situation, to place, erect or maintain such traffic control devices and traffic control signals that are not authorized by this by-law but are required for safety and/or emergency reasons.

(c) Unless otherwise permitted, no person shall place, maintain, or display upon any highway or land adjacent to such highway, any sign, signal, marking or device which purports to be or is an imitation of or resembles any traffic control device or traffic control signal without the prior approval of the Director of Growth and Infrastructure or their designate.

PART III - PARKING

5. METHOD OF PARKING

(a) No person shall park or stop a vehicle on any street and portion thereof unless on the right side of the street, having regard to the directions in which the vehicle had been proceeding with the right front and right rear wheels not more than fifteen centimetres (15cm) from the curb, or edge of the roadway but this provision shall not apply to prevent the parking of a vehicle on the left hand side of a one way street, nor to prevent the angle of vehicles on the streets or section of streets where angle parking is permitted. And further where there is no curb or rolled curb with the right front and rear wheels parallel to and as near to the right hand limit of the highway as is practical without stopping or parking on a sidewalk, footpath, or on any part of the street where grass is grown or which is not intended for the use of vehicles.

(b) ANGLE Where angle parking is permitted no person shall park a vehicle except at the angle indicated by markings or signs so that the front end of the vehicle is nearest to the edge of the highway or curb of such highway, or where angle parking is permitted, no person shall park a vehicle except at an angle of 45 degrees with the edge of the roadway and so that the front end of the vehicle is nearest to the edge of the roadway. No person shall angle park a vehicle in excess of six metres (6 m.).

(c) ONE-WAY STREETS Where parking is permitted on a one-way street, a person shall park a vehicle facing only in the direction in which it was legally proceeding and parallel to and distant not more than 15 centimetres (15 cm.) from the curb or edge of the roadway.

6. GENERAL PARKING PROHIBITED

6(1) No person shall at any time park a vehicle in any of the following places:

- (a)** on or overhanging a sidewalk
- (b)** on a boulevard
- (c)** within an intersection
- (d)** on a crosswalk
- (e)** within a designated pedestrian crossover or within nine metres (9m) of a pedestrian crossover
- (f)** within three metres (3m) of a fire hydrant
- (g)** within 9 metres (9m) of a crosswalk or stop line at an intersection
- (h)** in front of or within two metres (2m) of the entrance to a private driveway or so as to prevent ingress or egress to or from such driveway
- (i)** in front of an entrance to or exit from a public lane
- (j)** on any centre boulevard or median strip separating two roadways or adjacent to either side or ends of such middle boulevard or median strip
- (k)** unless otherwise specified on any bridge or in any subway or underpass or their approaches thereto
- (l)** in such a position as to prevent the convenient removal of any other vehicle previously parked

(m) in front of the entrance to a hotel, office building, any place where goods or merchandise are regularly delivered or removed or opposite the entrance to or any emergency exit from any theatre, auditorium or other buildings when large assemblies are being held in such theatre, auditorium, or other building or for a reasonable time immediately preceding and following such assemblies and on any roadway having an overall width of less than 6 metres (6m).

(o) on any street or roadway for a longer period than three consecutive hours

(p) No person shall park or permit to be parked a commercial motor vehicle classed as a heavy vehicle under Section 2 (f) of this By-law, on any street for a period of time longer than is reasonably necessary to load or unload the vehicle.

(q) No person shall park or permit to be parked a vehicle in excess of 1000 kilograms (1000 kg.) on any street lying in a residential area for a period of time longer than is reasonably necessary to load or unload the vehicle.

6(2) Any person who parks or stands a vehicle on any streets, highways, parts of streets during the hours and time period as provided for in Section 6(4)(a) & (b) is hereby declared to have interfered with the movement of traffic or the clearing of snow or sweeping of a street or any other street maintenance work.

6(3) No person shall park a vehicle so as to contravene any of the parking provisions of this By-law and if any such vehicle shall be so unlawfully parked, it may be removed from the streets by the police and expense for such removal, care and storage shall be chargeable to and collected from the owner of such vehicle.

6(4) Parking Restricted Road Maintenance - Schedule "A"

(a) No person shall park or stand a vehicle on any streets or parts of streets in the City of Timmins between the hours of 11:30 in the afternoon and 7:30 in the forenoon on following day during the period commencing on the **1st day of November in every year and ending on the 30th day of April the following year**, save and except those streets or parts of streets where properly worded signs are on display advising that parking is allowed/permitted and at what time and in what manner.

(i) Notwithstanding section 6(4)(a) no person shall park or stand a vehicle on any of the streets or parts of streets names or described in Schedule "A" to this By-law and as set out in column of the said Schedule on the side or sides of such streets or parts of streets set out in column two during the hours as set out in column three during the period commencing on the **1st day of November in every year and ending on the 30th day of April the following year**.

(ii) Should Council determine that it is reasonable to end the ban earlier in the season than the 30th day of April they may do so by resolution, at which time enforcement will cease until the following November.

(b) Notwithstanding the above no person shall park or stand a vehicle on any streets or parts of streets when the Director of Public Works and Engineering has determined a need for the maintenance of streets and roads and shall have signs posted clearly indicating the time period that the parking prohibitions are in effect.

7. PARKING PROHIBITED WHEN POSTED

In specified places where suitable signs have been erected clearly indicating the parking restrictions, no persons shall at any time park a vehicle:

- (a) within fifteen metres (15m) of the corner of any street intersection on a through street, and in all cases within nine metres (9m) of the corner except where otherwise provided in the By-law.
- (b) within any area designated as a bus or coach stop, or a bus or coach stand on any street
- (c) within eight metres (8m) of a fire hall on that side of the street and which such fire hall is located within thirty metres (30m) of such fire hall on the opposite side of the street
- (d) within any area or location established by By-law as a cab stand other than a taxicab
- (e) within six metres (6m) of points on the curb immediately opposite the ends of safety zones
- (f) within fifteen metres (15m) of the corner of any street intersection where signal light traffic control systems are installed
- (g) on, in, or upon any public lane
- (h) on any highway within fifteen metres (15m) of the termination of a dead end street
- (i) in an area designated as Accessible Parking as set out in Schedule "U" to this By-law.

8. RESTRICTED PARKING - SPECIFIED PLACE FOR A LIMITED TIME DURING STATED HOURS AND DAYS - SCHEDULE "C"

When properly worded signs have been erected and are on display, no person shall park a vehicle on any of the streets, parts of streets, or sides of streets, named or described in Schedule "C" to this By-law and as set out in Column 1 of the said Schedule, on the side or sides of such streets or parts of streets set out in Column 2, during the hours as set out in Column 3, for a longer period than as set out in Column 4.

9. NO PARKING AT ANY TIME - SCHEDULE "D"

No person shall park a vehicle at any time in any of the streets or parts of streets hereinafter listed in Schedule "D" to this By-law, provided properly worded signs are on display.

(a) No Stopping At Any Time - Schedule "Z" No person shall stop a vehicle at any time in any of the streets or parts of streets hereinafter listed in Schedule "Z" to this By-law, provided proper signs are on display.

10. LOADING AND UNLOADING BERTHS, SPECIFIED PLACE, AT SPECIFIED TIMES – SCHEDULE "E" - EXCEPT SUNDAY

When properly worded signs have been erected and are on display, between the hours of 8:00 a.m. and 6:00 p.m. of every day except Sunday, Statutory and Civic Holidays, no person shall stop, stand or park a vehicle in the Loading and Unloading Berths listed in Schedule "E" to this By-law except as follows:

a) A vehicle may occupy such loading and unloading berths while actually engaged in the loading or unloading of merchandise or for the conveyance of passengers, goods or parcels, and further that such loading or unloading is restricted to a period of time not to exceed 10 minutes and to cases where it is impossible to load or unload merchandise at a rear or side entrance.

11. RESTRICTED PARKING, PARKING – SPECIFIED PLACES DURING STATED HOURS, WHERE SIGNS ARE ON DISPLAY - SCHEDULE "F"

When properly worded signs have been erected and are on display, no person shall park a vehicle at those locations and during those times as set out in Schedules "S", "W" and "X".

(a) Restricted parking to one side only during stated months, days and hours - Schedule "S" when properly worded signs have been erected and are on display no person shall park a vehicle so as to contravene the provisions of Schedule "S" to this By-law.

(b) Reserve parking for City Public Works and Engineering vehicles at specific places - Schedule "W" when properly worded signs have been on display, no person shall park a vehicle so as to contravene the provisions of Schedule "W" to this By-law.

(c) Reserve parking for City of Timmins police vehicles at specific places - Schedule "X", where properly worded signs have been on display, on person shall park a vehicle so as to contravene the provision of Schedule "X" to this By-law.

12. PARKING PROHIBITED FOR FUNERALS

(1) Notwithstanding anything to the contrary contained herein, during a period commencing 60 minutes in advance of the scheduled time of any funeral and ending immediately following the completion of the said funeral, the operators of Funeral Parlours are hereby authorized to place no parking signs on a portable base, adjacent to a maximum number of five (5) metered parking spaces in the parking meter zone as described in Section 16 of this By-law or along a maximum length of 38 metres or curb space in other areas to indicate that a funeral is being held and that parking is temporarily prohibited.

(2) Where "No Parking" signs mentioned in Subsection (1) are displayed, no person shall park a vehicle at any of the parking meters concerned or along the curb space concerned, as the case may be, unless permitted to do so by the operator of the funeral home or person in charge who has displayed the signs.

(3) The "No Parking" signs mentioned in Subsection (1) shall be removed by the person in charge or the operator of the funeral home who has placed the said signs immediately following the completion of the funeral service.

13. PARKING OF BICYCLES

No person shall park a bicycle on the curb of any street or on any sidewalk unless the same stands upright and no bicycle shall be laid on its side along any curb, or on any sidewalk.

14. BUS STOPS - SCHEDULE "G"

When properly worded signs or symbol have been erected and are on display, no person shall stop, stand or park a vehicle, other than a bus taking on or discharging passengers, in a bus stop. Such bus stops are named or described in Schedule "G" to this By-law.

Additional bus stops may be established from time to time, and provided properly worded or symbol signs have been erected and are on display, shall be considered as legal stops for the purposes of this by-law.

From 7:00 p.m. through 6:00 a.m. the following day, buses shall be allowed to discharge passengers at any safe location upon request by the passenger. Such locations shall be identified at the discretion of the bus driver.

15. BUS STANDS - SCHEDULE "H"

When properly worded signs have been erected and are on display, no person shall stop, stand or park a vehicle, other than a bus in a bus stand named or described in Schedule "H" to this By-law, provided that the driver of a passenger vehicle may temporarily stop in a bus stand for the purpose of and while actually engaged in loading or unloading

passengers when stopping does not interfere with any bus waiting to enter or about to enter such bus stand.

16. PARKING METER ZONES - SCHEDULE "I"

(1) APPLICATION OF SECTION

The provisions of this section shall apply to those parts of the streets named and described as Parking Meter Zone in Schedule "I" to this By-law.

(2) USE OF METERS

Parking meters with the necessary standards for the same shall be erected and maintained and operated in the Parking Meter Zone for the purpose of controlling and regulating the parking of any vehicle and measuring and recording the duration of such parking.

(3) PARKING IN PARKING METER ZONE

(a) No person shall park a vehicle at any parking meter in a parking meter zone during the applicable days and hours described in Schedule "I" to this By-law;

(i) unless and until there is deposited in the appropriate parking meter, one (1) five cent (5c) coin or one (1) ten cents (10c) coin or one (1) twenty-five cent (25c) coin or one (1) dollar (\$1.00) coin of the Dominion of Canada or United States of America for the period of legal parking described in Schedule "I";

(ii) the parking meter is activated and;

(iii) in no case, longer than the maximum allowable parking time at that parking meter as stated in Schedule "I" to this By-law.

(4) PARKING OF VEHICLES AT PARKING METERS

Every person parking a vehicle in a parking meter zone described in Schedule "I" to this By-law shall make use of the parking meter immediately adjacent to the parking space within which such vehicle is parking, and the fee set in Section 16, Subsection (3)(a) of this By-law shall be paid.

(5) METHOD OF PARKING

(a) **Parallel Parking** The front bumper of any vehicle shall be adjacent to any single parking meter installation or the front or rear bumper as indicated on the appropriate parking meter, shall be adjacent to any double parking meter installation.

(b) **Angle Parking** The front bumper of any vehicle parked shall be adjacent to the designated parking meter.

(6) **LINES OR MARKS FOR PARKING** Where appropriate, lines or markings are placed on the street or on the curb along side each parking meter to designate the parking space for which said meter is to be used, the vehicle shall be parked within such lines or markings.

(7) PARKING PROHIBITED NO METER In a parking meter zone, no person shall park a vehicle unless a parking meter is erected or otherwise posted.

(8) OVERTIME PARKING PROHIBITED

(a) On the days and between the hours set out in Schedule "I" to this By-law, no person shall permit a vehicle to remain parked in a parking space in any parking meter zone longer than the maximum allowable parking time stipulated in the said Schedule "I".

(b) On the days and between the hours set out in Schedule "I" to this By-law, no person shall permit a vehicle to remain parked in a parking space in any parking meter zone while the parking meter for that parking space indicates that such vehicle is unlawfully parked, whether the said indication is the result of the mechanical operation of the parking meter following the expiration of the authorized parking time subsequent to depositing of a coin therein at the time such vehicle was parked.

(c) The fact that a vehicle is parked in a metered parking space on the days and during the hours set out in Schedule "I" to this By-law without the parking meter adjacent to such space showing that such parking is in accordance with the provisions of this section, shall be prima facie evidence that such vehicle is unlawfully parked.

(d) Any holidays as set out in Section 1 of the Retail Business Holidays Act, R.S.O. 1990, Chapter R.30 and amendments thereto.

(e) Any day proclaimed by the Head of Council of the Corporation of the City of Timmins as a Civic Holiday.

(9) USE OF SLUGS OR DEVICES No person shall deposit or cause to be deposited in any parking meter, any slugs, devices or other substitute for a coin or affix to the parking meter any material or device which could interfere with the normal operation of the meter or mechanism thereof.

(10) DRIVERS NOT REQUIRED TO PLACE COINS IN METERS The placing of coins in parking meters shall not be required of the owner or driver of a Fire Department vehicle, Police Department vehicle, an ambulance, a hearse, a vehicle owned by the City of Timmins engaged on City business, or public utility vehicles whilst engaged in repairs, maintenance or construction on streets, sidewalks and boulevards, nor to the owner or driver of any vehicle while actually engaged in taking on or discharging passenger therefrom, provided that the stopping for such purpose is restricted to such length of time as is absolutely necessary therefore.

(a) A vehicle displaying an Ontario Veterans license plate shall be exempted from the provisions of Section 16(3).

(b) Notwithstanding the provision in Section 16(10)(a) all other provisions of by-law 1983-2004 shall continue to be applicable.

(11) EMERGENCY PROHIBITION OF PARKING

(a) Notwithstanding anything to the contrary contained herein, the Chief of Police during any emergency or special circumstance deemed sufficient therefore, may with the use of appropriate signs or signals suspend the movement of any or all vehicular traffic on any street or portion thereon in the parking meter zone and/or may suspend any or all parking thereon by authorizing the affixing of "No Parking" signs to each parking meter, and the Chief of Police during such emergency may declare that any vehicle already parked is being parked illegally regardless of the time permitted for parking such vehicle under the provisions of this section and notwithstanding that the period allowed to the owner or driver under this section is not unexpired.

(b) Where "No Parking" signs of the type mentioned in Subsection 11(a) are displayed, no person shall park a vehicle at any parking meter displaying the "No Parking" sign.

PART IV - OPERATION OF VEHICLES

17. BARRICADED AREAS

No person shall drive a vehicle through or enter upon any street roped off or barricaded or marked by words or writing prohibiting its use of the time being, owing to repairs or for any other reason.

18. ONE-WAY STREETS & LANES - SCHEDULE "J"

Upon those streets, parts of streets, lanes and places named or described in Column 1 of Schedule "J" to this By-law, vehicular traffic shall move only in the direction indicated in Column 2 of the said Schedule "J", when signs indicating the direction of traffic have been erected and on display at every intersection where movement in the opposite direction is prohibited.

19. FUNERALS AND OTHER PROCESSION

(1) No person shall intersect a funeral or other properly authorized procession while it is in motion except under direction of a Police Officer.

(2) The driver of a vehicle in a funeral or other procession shall drive as near to the right-hand edge of the roadway as practicable and follow the vehicle ahead as close as is practicable and safe.

20. TURNS - SCHEDULE "K" AND SCHEDULE "L"

(1) Every person in charge of a vehicle before starting, stopping, turning or changing its course, shall take the necessary precautions to make such movement in safety and without interfering with other traffic.

(2) No driver of a vehicle shall at any time make a "U" turn upon any street or portion of streets hereinafter listed in Schedule "K" to this By-law, when properly worded signs have been erected and are on display.

(3) No person operating a vehicle shall make a left turn from one highway into an intersection highway at the intersections listed or described in Schedule "L" to this By-law when properly worded signs have been erected and are on display.

20.1 CARE AND CONTROL

(1) No person shall operate a vehicle so as to strike the rear of another vehicle in front of such person.

21. SLOW MOVING VEHICLES

Slow moving vehicles shall be driven as near the curb as circumstances and weather conditions permit.

22. POSITION OF VEHICLES - REQUIRED TO STOP

On any street, every vehicle which is required to stop at the curb shall be brought to a stop with the right-hand side thereof next to the curb.

23. DELIVERY VEHICLES TO STOP AT CURB

The driver of a vehicle used for the purpose of delivering goods, wares or merchandise, milk, or bread, or any other commodity, shall when stopping to make a delivery, stop his vehicle only at the curb or side of a street and no driver shall in making a delivery leave his vehicle in the street except at the curb or side of the street.

24. THROUGH STREETS - SCHEDULE "M"

The streets listed in Schedule "M" to this By-law are designated as through streets and as required by The Highway Traffic Act (Ontario) the driver or operator of every vehicle shall immediately before entering or crossing any of these streets so listed in Schedule "M" bring the vehicle to a full stop or yield, except at intersections where signal light control systems and yield signs are authorized and installed.

25. TRAFFIC SIGNAL LIGHTS CONTROL SYSTEM - SCHEDULE "N"

Signal light traffic control systems shall be used at the intersection and places listed and described in Schedule "N" to this By-law.

26. YIELD RIGHT-OF-WAY SIGNS - SCHEDULE "O"

The intersections as set out in Column 1 of Schedule "O" to this By-law are designated as intersections where yield signs shall be erected facing on coming traffic travelling in the direction of travel and in the highways indicated in Column 3 of the said Schedule "O".

27. SCHOOL ZONES

The streets or portions of streets abutting on a schoolyard are hereby designated as school areas.

28. STOPS AT INTERSECTIONS - SCHEDULE "P"

The intersections of highways set out in Column 1 of Schedule "P" to this By-law are designated as intersection where stop signs shall be erected facing on coming traffic travelling in the direction of travel and on the highways shown in Column 1 of the said Schedule.

29. LOOSE LOADS

(1) No vehicle shall be driven or moved on any highway unless such vehicle is so constructed or loaded as to prevent any of its load from dropping, sifting, leaking or otherwise escaping therefrom, except that sand may be dropped for the purpose of securing traction, or water or other substances may be sprinkled on the roadway in cleaning or maintaining said roadway.

(2) No person shall operate on any highway any vehicle with any load unless said load and any covering thereon is securely fastened so as to prevent said covering or load from becoming loose, detached or in any manner a hazard to other users of the highway.

30. BOARDING AND ALIGHTING FROM VEHICLES

No person shall board or alight from any vehicle while such vehicle is in motion.

31. OPERATORS OF VEHICLES - SCHEDULE "Q" & "R"

Operators of vehicles on or approaching those portions of roadways set out in Schedule "Q" of this By-law and designated as pedestrian crossovers and posted as per Schedule "R" to this By-law shall yield to pedestrians lawfully within the pedestrian crossover consistent with the provisions of the Highway Traffic Act.

32. PEDESTRIAN WALKING ON STREET

Where there is a sidewalk that is reasonably passable on either sides or both sides of a highway, a pedestrian shall not walk on a travelled portion of a street.

No Pedestrian Shall Proceed over or under a railing or other such barrier permanently installed along the edge of a bridge.

(a) Vehicles on Sidewalk

(1) No person shall drive a vehicle on a sidewalk except for the purpose of directly crossing sidewalk on a permanent or temporary driveway.

(2) No person shall drive a motor vehicle over a raised curb except at a place where there is a ramp.

(b) Backing

(1) No driver of a vehicle shall back into an intersection or over a crosswalk.

(2) No driver of a vehicle shall, in any event or at any place, back a vehicle unless such movement can be made in safety,

(c) (1) Coasting

Coasting is prohibited on all highways, sidewalks, and bicycle paths.

(2) (1) Cycling

(a) No person shall cycle along or upon any sidewalk in the downtown areas as described in appendix A”.

(b) Only those persons 11 years of age and under are allowed to cycle on sidewalks with the exception of the downtown areas as described in appendix A”.

(c) Cycling is allowed on sidewalks along Highway 101 East between Coott Lane and Crawford Street.

(d) Cycling is allowed on sidewalks along Highway 101 East between Les Hall Street and McIntyre Road.

(e) Cycling is allowed on sidewalk on the west side of Theriault Boulevard south to Vimy street to Avenue Road;

(f) Cycling is allowed on the sidewalk on the north side of Algonquin Blvd from Avenue Road to the most easterly portion of Riverside Drive (600 Riverside Drive);

(g) Cycling is allowed on sidewalk on the north ride of Riverside Drive from Shirley Street to Government Road.

(2) In-line Skating

(a) No person shall in-line skate along or upon any sidewalk in the downtown areas as described in appendix “A”.

(b) Only those 11 years of age and under are allowed to in-line skate on sidewalks with the exception of the downtown areas as described in appendix "A"

(c) In-line skating is allowed on sidewalks along Highway 101 East between Coot Lane and Crawford Street.

(d) In-line skating is restricted along Algonquin Boulevard between Spruce Street and the Mattagami River bridge.

(e) In-line skating is allowed on sidewalks along Highway 101 East between Les Hall Street and McIntyre Road.

(3) Skateboarding

(a) No person shall operate a skateboard along or upon any sidewalk within the geographical boundaries of the City of Timmins.

(b) Skateboarding is allowed along all roadways as a method of transportation in accordance with the rules of the road.

(c) Skateboarding is restricted along Algonquin Boulevard between Spruce Street and the Mattagami River bridge.

(d) Skateboarding is allowed on sidewalks along Highway 101 East between Coot Lane and Crawford Street.

(4) Safety

(a) No person shall cycle or in-line skate along or upon any sidewalk or foot path used by or set aside for the use of pedestrians and forming any part of street or highway within the City of Timmins in a manner which jeopardizes the safety of the pedestrian or interferes with vehicular traffic. It is recognized that it is the right of the pedestrian to occupy the sidewalk and the privilege of others, cyclist or in-line skaters to use the above mentioned sidewalks or footpaths in a responsible and safe manner. To this end, it is recognized that the pedestrian has the absolute right-of-way and that cyclists and in-line skaters must warn pedestrians in ample time of their approach.

(b) This by-law supports the use of protective equipment when cycling, in-line skating or skateboarding.

(c) That cyclers (without proper lighting), In-line skaters and skateboarders are prohibited from skating on all streets, sidewalks, highways during the hours between 1/2 hour before dusk and 1/2 hour after dawn.

33. HEAVY TRAFFIC - SCHEDULE "T"

a) No person shall operate a vehicle defined under Part 1 as heavy traffic on any highway in the City of Timmins except those highways described in Schedule "T" to this By-law.

b) Every commercial vehicle making a delivery to or a collection from a bona fide destination which cannot be reached via a highway or highways listed in Schedule "T" shall take the most direct route to such a destination from a highway or part of a highway upon which heavy traffic is not prohibited by this By-law.

34. BLOCKING OF TRAFFIC PROHIBITED

No person shall allow a vehicle to remain upon or be driven upon or along any street so as to blockade traffic and no vehicle shall be so overloaded that the horses or motor power shall be unable to move it at a reasonable rate of speed.

35. WARNING SIGNALS

No vehicle shall enter or emerge from any lot, garage or driveway or cross any sidewalk unless the person in charge thereof first gives a warning signal and shall not do so at a speed faster than a walk.

36. PRESCRIBED RATES OF SPEED - SCHEDULE "B"

No person shall operate a vehicle on a municipal highway at a rate of speed greater than permitted under the provisions of the Highway Traffic Act R.S.O. 1990 Chapter H.8 as amended, except where authorized signs are displayed, the maximum rate of speed on any of the highways named and described in Columns 1, 2 & 3 of Schedule "B" attached to this By-law shall be the rate of speed prescribed in Column 4 of the said Schedule "B"

36.1 COMMUNITY SAFETY ZONES – SCHEDULE "Y"

Those sections of highway named and described in Column 1, 2 & 3 of Schedule "Y" to this By-law are designated as community safety zones where authorized signs are displayed.

36.2 SCHOOL ZONES

No person shall operate a vehicle on any highway designated as a "School Zone" at a rate of speed greater than permitted under the provisions of the Highway Traffic Act R.S.O. 1990 Chapter H.8 as amended, except where authorized signs are displayed, the maximum rate of speed on any of the highways named and Described in Columns 1,2 & 3 of Schedule "F" attached to this by-law shall be the rate of speed prescribed in said Schedule "F".

37. STANDARD TIME AND DAYLIGHT SAVING TIME

Whenever in this By-law the time of day or hour is referred to the same shall be construed in accordance with Standard Time or Daylight Saving Time as may be in current official use in the City of Timmins.

38. OBSTRUCTING VIEW OF DRIVER - FENCES - FOLIAGE

On a corner lot within the triangular space formed by the street lines for a distance of 50 feet from their point of intersection, no fence or other structure shall be erected or maintained and no shrubs or foliage shall be maintained that may obstruct the view of the driver of a vehicle approaching the intersection or obstruct any stop or any traffic signs.

PART V PENALTIES

39. VOLUNTARY PAYMENT OF PENALTIES

(1) Where a vehicle is found parked in contravention of the provision of this By-law of the City of Timmins, the issuing Provincial Offences Officer of the City of Timmins so finding the vehicle shall serve a parking infraction notice on the owner of the vehicle identified therein by affixing it to the vehicle in a conspicuous place at the time of the alleged infraction, or delivering it personally to the person having care and control of the vehicle at the time of the alleged infraction.

(2) (a) The owner or operation of said vehicle may pay a voluntary payment as indicated on the parking Infraction Notice within five days of the date of issue of the said notice excluding Saturday, Sunday and statutory holidays by:

(b) Paying the same in person or by agent at City Hall located at 220 Algonquin Blvd. East or:

(c) Remitting the same by mail at the following address:

Parking Control
City of Timmins
220 Algonquin Blvd. East
Timmins, Ontario
P4N 1B3

(3) Failure to make a voluntary payment or paying the set fine within the period prescribed by Section 39(2) (a) (b) or (c) and by The Provincial Offences Act, The Procedure for prosecution under The Provincial Offences shall apply.

40. (1) OFFENCE

Every person who contravenes any provisions of this By-law is guilty of an offence and liable upon conviction to a fine of not more than \$5,000.00 exclusive of costs as authorized by The Provincial Offences Act, Section 62, R.S.O. 1980 C.400 as amended, except where otherwise expressly provided by law, which shall be recoverable under the provisions of The Provincial Offences Act and all the provisions of the said Act shall apply to any prosecution for any offence under the provisions of this By-law.

41. ONTARIO HIGHWAY TRAFFIC ACT TO GOVERN

The provisions of this By-law shall be subject to the provisions of The Highway Traffic Act and amendments thereto.

42. THAT this by-law shall come into force and effect immediately upon the final passing thereof.

Read a first, second and third time and finally passed this 17th day of October, 1983.

***CERTIFIED TRUE COPY
OF BY-LAW NO. 1983-2004***

***(SGD) VICTOR M. POWER
MAYOR***

CLERK

***(SGD) G. B. CHEVRETTE
CLERK***

By-law 1983-2004 APPENDIX "A"

No person shall cycle along or upon any sidewalk in the downtown areas as described:				
LOCATION	NORTH	SOUTH	WEST	EAST
Downtown – Timmins Centre	Fifth Avenue	First Avenue	Mountjoy	Spruce Street North
Schumacher Centre	Highway 101 East	Father Costello Drive	Algonquin Blvd. East	Grant Street
South Porcupine Centre	Shamrock Avenue	Golden Avenue	Moore Street	Crawford Street
Hwy 101 –Porcupine			Crawford Street	Coott Lane

Downtown – Timmins Centre



Schumacher Centre

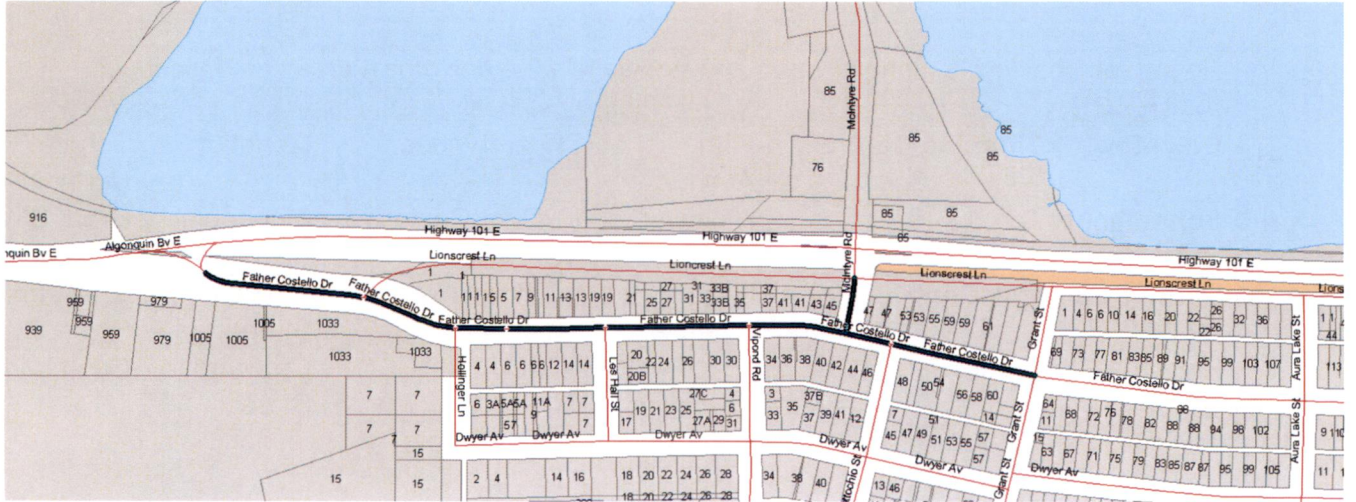

South Porcupine Centre

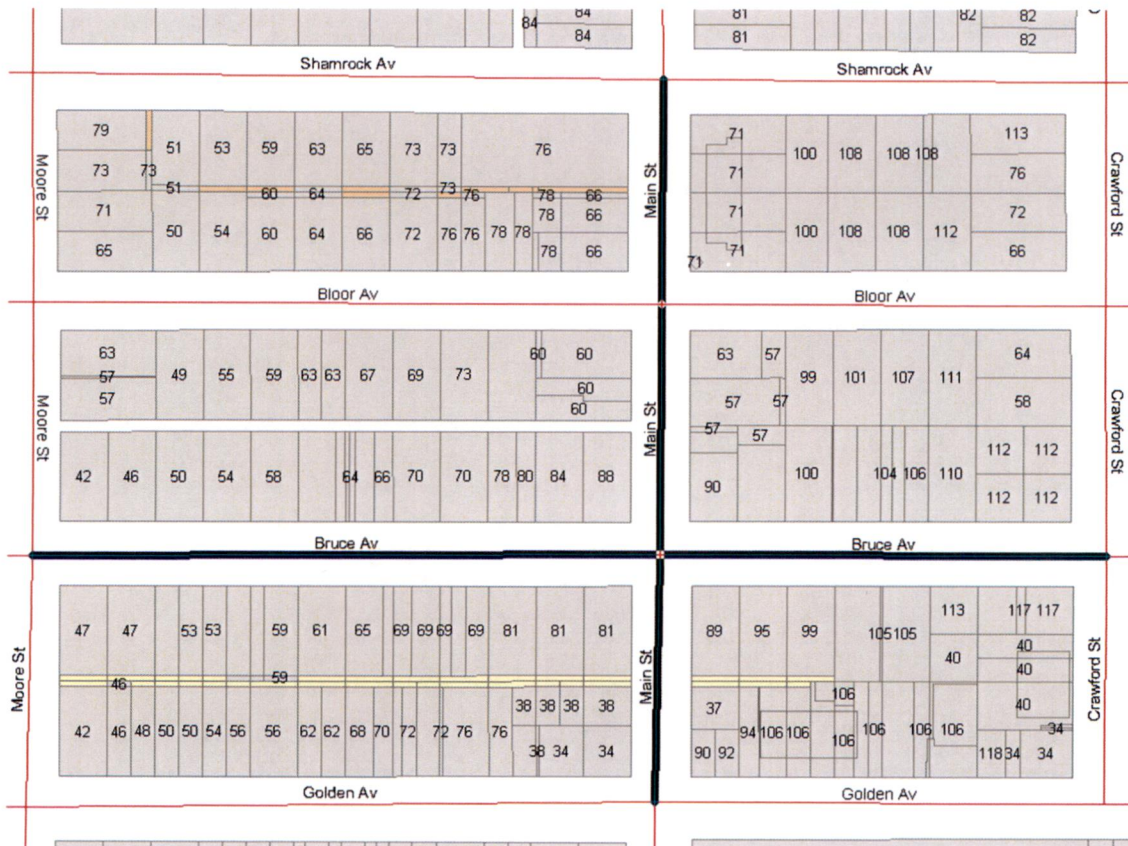

Hwy 101 –Porcupine

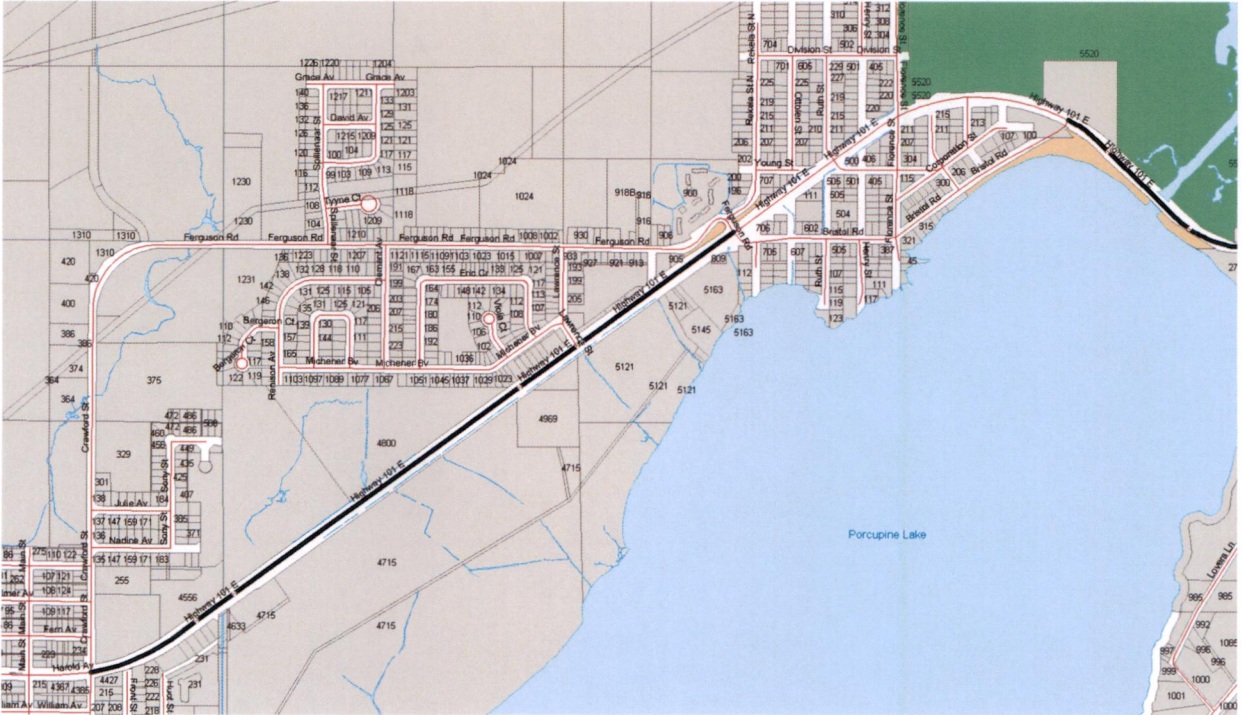

SCHEDULE "A"
PROHIBITED PARKING FOR A LIMITED TIME DURING
STATED HOURS AT SPECIFIC PLACES
IN THE CITY OF TIMMINS

<u>SPECIFIC PLACE (STREET)</u>	<u>SIDE OF STREET</u>	<u>STATED HOURS</u>	<u>BY-LAW #</u>
WARD 1			
Complete restrictions of all on-street parking on all streets within the geographic boundaries of Ward 1	Both Sides	11:30pm to 7:30am	1983-2004
WARD 2			
Complete restriction of all on-street parking on:			
Broadway St from Moore St to Crawford St	Both Sides	11:30pm to 7:30am	1990-3517
Bloor Ave from Legion Dr to Lakeview Dr	Both Sides	11:30pm to 7:30am	1983-2004
Bruce Ave from Hwy 101 to Legion Dr	Both Sides	11:30pm to 7:30am	deleted 1985-2283
Bruce Ave from 100 meters west of Legion Dr to Lakeview Dr	Both Sides	1:00am to 6:00am	deleted 1993-4156
Bruce Ave from 100 meters west of Legion Dr to Lakeview Dr	Both Sides	11:30pm to 7:30am	1993-4156
Bruce Ave from Hwy 101 to 100 meters West of Legion Dr	Both Sides	11:30pm to 7:30am	1985-2283
Bruce Ave from Legion Dr to Lakeview Dr	Both Sides	1:00am to 6:00am	deleted 1985-2283
Broadway St from Moore St to Main St	Both Sides	11:30pm to 7:30am	1990-3517

Section 6(4)(a)(b)

SCHEDULE "A"
PROHIBITED PARKING FOR A LIMITED TIME DURING
STATED HOURS AT SPECIFIC PLACES
IN THE CITY OF TIMMINS

<u>SPECIFIC PLACE (STREET)</u>	<u>SIDE OF STREET</u>	<u>STATED HOURS</u>	<u>BY-LAW #</u>
Cecil Ave from Moore St to Crawford St	Both Sides	11:30pm to 7:30am	deleted 1990-3548
Cecil Ave from Moore St to Main St	North Side	11:30pm to 7:30am	deleted 1990-3561
Cecil Ave from Main St to Crawford St	Both Sides	11:30pm to 7:30am	deleted 1990-3561
Cecil Ave from Moore St to Crawford St	Both Sides	11:30pm to 7:30am	1990-3561
Crawford St from Golden Ave to Harold Ave	Both Sides	11:30pm to 7:30am	1983-2004
Crawford St from Strachan Ave to Quebec Ave	Both Sides	11:30pm to 7:30am	deleted in 1991-3646
Dome Ave from Moore St to Main St	Both Sides	11:30pm to 7:30am	1990-3517
Dome Ave from Main St to Crawford St	Both Sides	11:30pm to 7:30am	1992-3926
Evans St from ONR tracks to Golden Ave	Both Sides	11:30pm to 7:30am	1983-2004
Front St from Essa Ave to Harold Ave	Both Sides	11:30pm to 7:30am	1989-3289
Golden Ave from Back Rd of South Porcupine to Legion Dr	Both Sides	11:30pm to 7:30am	deleted 1985-2283

SCHEDULE "A"
PROHIBITED PARKING FOR A LIMITED TIME DURING
STATED HOURS AT SPECIFIC PLACES
IN THE CITY OF TIMMINS

<u>SPECIFIC PLACE (STREET)</u>	<u>SIDE OF STREET</u>	<u>STATED HOURS</u>	<u>BY-LAW #</u>
Golden Ave from Back Rd of South Porcupine to 100 meters west of Legion Dr	Both Sides	11:30pm to 7:30am	1985-2283
Golden Ave from Legion Dr to Porcupine Lake	Both Sides	1:00am to 6:00am	deleted 1985-2283
Golden Ave from 100 meters west of Legion Dr to Porcupine Lake	Both Sides	1:00am to 6:00am	deleted 1993-4156
Golden Ave from 100 meters west of Legion Dr to Porcupine Lake	Both Sides	1:30am to 6:00am	1993-4156
Golden Ave from 100 meters west of Legion Dr to Evans St	Both Sides	1:30am to 6:00am	1993-4156
Huot Street from William Ave to the dead end	Both Sides	8:00am to 4:00pm	deleted 1997-4743
Huot Street	East Side	8:00am to 4:00pm	1997-4743
Huot Street from William Ave to the dead end	West Side	8:00am to 12-Noon	1997-4743
Huot St from Shamrock Ave to Harold Ave	Both Sides	11:30pm to 7:30am	1989-3289
Laffin Cres from Evans St to Crawford St	Both Sides	11:30pm to 7:30am	1991-3646
Lakeview Dr from Bruce Ave to Bloor Ave	Both Sides	11:30pm to 7:30am	1983-2004

SCHEDULE "A"
PROHIBITED PARKING FOR A LIMITED TIME DURING
STATED HOURS AT SPECIFIC PLACES
IN THE CITY OF TIMMINS

<u>SPECIFIC PLACE (STREET)</u>	<u>SIDE OF STREET</u>	<u>STATED HOURS</u>	<u>BY-LAW #</u>
Legion Dr from Quebec Ave to Harold Ave	Both Sides	11:30pm to 7:30am	deleted 1985-2283
Legion Dr from Quebec Ave to Golden Ave	Both Sides	11:30pm to 7:30am	1985-2283
Legion Dr from Golden Ave to Quebec Ave	West Side	8:00am to 4:00pm	1995-4529
Legion Dr from Golden Ave to Bruce Ave	Both Sides	1:00am to 6:00am	delete 1993-4156
Legion Dr from Golden Ave to Bruce Ave	Both Sides	1:30am to 6:00am	1993-4156
Legion Dr from Bruce Ave to Harold Ave	Both Sides	11:30pm to 7:30am	1985-2283
Main St from Shamrock Ave to Golden Ave	Both Sides	1:00am to 6:00am	deleted 1993-4156
Main St from Shamrock Ave to Golden Ave	Both Sides	1:30am to 6:00am	1993-4156
Main St from Golden Ave to Strachan Ave	Both Sides	11:30pm to 7:30am	1989-3289
Moore St from Golden Ave to Harold Ave	Both Sides	11:30pm to 7:30am	1983-2004
Moore St from Dome Ave to Shamrock St	Both Sides	1:30am to 6:00am	1993-4156

SCHEDULE "A"
PROHIBITED PARKING FOR A LIMITED TIME DURING
STATED HOURS AT SPECIFIC PLACES
IN THE CITY OF TIMMINS

<u>SPECIFIC PLACE (STREET)</u>	<u>SIDE OF STREET</u>	<u>STATED HOURS</u>	<u>BY-LAW #</u>
Moore St from Golden Ave to Quebec Ave	Both Sides	11:30pm to 7:30am	1989-3289
O'Brian Ave from Moore St to Main St	Both Sides	11:30pm to 7:30am	1990-3517
Powell Ave from Crawford St to Main St	South Side	11:30pm to 7:30am	1983-2004
Powell Ave from Legion Dr to Huot St	Both Sides	11:30pm to 7:30am	1989-3289
Quebec Ave from Legion Dr to Main St	South Side	11:30pm to 7:30am	deleted 1990-3517
Quebec Ave from Legion Dr to Moore St	Both Sides	11:30pm to 7:30am	1990-3517
Quebec Ave from Evans St to Crawford St	Both Sides	11:30pm to 7:30am	deleted 1991-3646
Shamrock Ave from Legion Dr to Crawford St	Both Sides	11:30pm to 7:30am	1993-4156
Station Rd from Evans St to Tisdale St	Both Sides	11:30pm to 7:30am	1983-2004
Strachan Ave from Legion Dr to Main St	Both Sides	11:30pm to 7:30am	1989-3289
Strachan Ave from Evans St to Crawford St	Both Sides	11:30pm to 7:30am	deleted 1991-3646

SCHEDULE "A"
PROHIBITED PARKING FOR A LIMITED TIME DURING
STATED HOURS AT SPECIFIC PLACES
IN THE CITY OF TIMMINS

<u>SPECIFIC PLACE (STREET)</u>	<u>SIDE OF STREET</u>	<u>STATED HOURS</u>	<u>BY-LAW #</u>
William Ave from Crawford St to Huot St	Both Sides	11:30pm to 7:30am	1989-3289
William Ave from Legion Dr to Crawford St	Both Sides	11:30pm to 7:30am	1990-3517
William Ave from Legion Dr to Moore St	South Side	11:30pm to 7:30am	1992-3946
WARD 3			
Back Road commencing at the most easterly intersection of the Buffalo Ankerite Rd and Back Rd westerly to 600 meters west of Cook Rd from November 15th to April 30th of each year.	Both Sides	24 Hours Daily	deleted 2005-6239
Gold Mine Rd commencing at the most easterly intersection of the Shaw Creek Rd (Buffalo Ankerite Rd) and Gold Mine Rd, westerly to 600 meters west of Cook Rd	Both Sides	24 Hours Daily	2005-6239
Complete restriction of all on-street parking:			
Carium Rd from Highway 101 Northerly to dead end.	Both Sides	11:30pm to 7:30am	1989-3289
Croatia Ave from Boundary Ln to Aura Lake St	Both Sides	1:00am to 8:00am	1983-2004
Croatia Ave from Grant St to Aura Lake St	Both Sides	1:00am to 8:00am	1983-2004
Dwyer Ave from Hollinger Lane to Vipond Rd	South Side	11:30pm to 7:30am	1989-3289

SCHEDULE "A"
PROHIBITED PARKING FOR A LIMITED TIME DURING
STATED HOURS AT SPECIFIC PLACES
IN THE CITY OF TIMMINS

SPECIFIC PLACE (STREET)	SIDE OF STREET	STATED HOURS	BY-LAW #
East of Boundary Lane and all Gold Center	Both Sides	11:30pm to 7:30am	1983-2004
Father Costello Dr easterly from 94 Father Costello Dr to Aura Lake Rd	South Side	11:30pm to 7:30am	1998-5131
Father Costello Dr from Hollinger Lane to Aura Lake St	Both Sides	1:00am to 6:00am	deleted 1993-4022
Father Costello Dr from Hollinger Lane to Grant St	South Side	11:30pm to 7:30am	1993-4022
Father Costello Drive from Grant St to Aura Lake St	Both Sides	1:00am to 6:00am	deleted 1993-4022
Father Costello Dr from Grant St to Aura Lake St	Both Sides	11:30pm to 7:30am	1993-4022
Fourth Ave from Battachio St to Grant St	North Side Only	11:30pm to 7:30am	1983-2004
Goldale Ave from Carium Rd to Highway 101	Both Sides	11:30pm to 7:30am	1989-3289
Les Hall St from Dwyer Ave northerly to the lane	East Side	11:30pm to 7:30am	1983-2004
Lion's Crest Lane from McIntyre Rd To Boundary Lane	North Side	11:30pm to 7:30am	1993-4148
Sylvia Cres from Carium Rd westerly to dead end	Both Sides	11:30pm to 7:30am	1989-3289

SCHEDULE "A"
PROHIBITED PARKING FOR A LIMITED TIME DURING
STATED HOURS AT SPECIFIC PLACES
IN THE CITY OF TIMMINS

SPECIFIC PLACE (STREET)	SIDE OF STREET	STATED HOURS	BY-LAW #
Vipond Rd from Dwyer Ave to Templeton St	West Side	11:30pm to 7:30am	1989-3289
All other streets on a requirement needs basis only for north/south streets and east/west streets	Both Sides	11:30pm to 7:30am and/or 7:30am to 4:00pm	1983-2004
WARD 4			
Complete restriction of all on-street parking on all streets within the geographic boundaries of Ward 4	Both Sides	11:30pm-7:30am	1983-2004
WARD 5			
Complete restriction of all on-street parking:			
North of and including Ross Ave from Hwy 655 to Balsam St N; North of and including Jubilee Ave from Balsam St N To College St; and Easterly, Westerly, and Northerly of the Airport Rd from College St to the Mattagami River	Both Sides	11:30pm to 7:30am	1983-2004
South of the Ontario Northland Spur Line from and including Knox Ave to and including Mattagami Blvd	Both Sides	11:30pm to 7:30am	1983-2004
West of and including Rea St N between Jubilee Ave and Vimy Ave; Westerly to the Mattagami River	Both Sides	11:30pm to 7:30am	1983-2004
Complete restriction of all on-street parking on:			
Ann Ave from Gilles St to Fogg St	Both Sides	11:30pm to 7:30am	1983-2004

SCHEDULE "A"
PROHIBITED PARKING FOR A LIMITED TIME DURING
STATED HOURS AT SPECIFIC PLACES
IN THE CITY OF TIMMINS

SPECIFIC PLACE (STREET)	SIDE OF STREET	STATED HOURS	BY-LAW #
Ann Ave from Cameron St N to Theriault Blvd	Both Sides	11:30pm to 7:30am	deleted 1989-3289
Ann Ave from Cameron St N Westerly to Dead End	Both Sides	11:30pm to 7:30am	1989-3289
Avenue Rd from Algonquin Blvd to Theriault Blvd	Both Sides	11:30pm to 7:30am	1983-2004
Balsam St N from Algonquin Blvd to Sixth Ave	Both Sides	1:00am to 6:00am	deleted 2006-6318
Balsam St N from Algonquin Blvd Fifth Ave	Both Sides	Mondays 7:30am to 10:30am	2020-8421
Balsam St N from Algonquin Blvd to Sixth Ave	Both Sides	10:00pm to 7:00am	2006-6318
Balsam St N from Sixth Ave to Ninth Ave	Both Sides	11:30-m to 7:30am	deleted 1993-4148
Balsam St N from Sixth Ave to end as shown on Plan M-96 Cochrane	Both Sides	11:30pm to 7:30am	1993-4148
Balsam St S from Algonquin Blvd to Second Ave	Both Sides	1:00am to 6:00am	deleted 2006-6318
Balsam St S from Algonquin Blvd to Second Ave	Both Sides	10:00pm to 7:00am	2006-6318
Balsam St S from Second Ave to First Ave	Both Sides	Tuesdays 7:30am to 10:30am	2020-8421

SCHEDULE "A"
PROHIBITED PARKING FOR A LIMITED TIME DURING
STATED HOURS AT SPECIFIC PLACES
IN THE CITY OF TIMMINS

<u>SPECIFIC PLACE (STREET)</u>	<u>SIDE OF STREET</u>	<u>STATED HOURS</u>	<u>BY-LAW #</u>
Balsam St S from Second Ave to First Ave	East Side	24 Hours Daily	deleted 1992-3976
Balsam St S from Second Ave to First Ave	West Side	11:30pm to 7:30am	deleted 1992-3976
Balsam St S from First Ave to Kirby Ave	East Side	11:30pm to 7:30am	1992-3946
Balsam St S from Second Ave to ONR Spur Line	Both Sides	11:30pm to 7:30am	1993-4148
Balsam St S from First Ave to ONR	Both Sides	11:30pm to 7:30am	deleted 1993-4148
Balsam St S from Kirby Ave to ONR	Both Sides	11:30pm to 7:30am	deleted 1992-3976
Balsam St S from First Ave to Kirby Ave	West Side	11:30pm to 7:30am	deleted 1992-3976
Bannerman Ave to Rea St S to Mountjoy St S	Both Sides	11:30pm to 7:30am	deleted 1992-3976
Bannerman Ave from Rea St S Cloutier St	Both Sides	11:30pm to 7:30am	deleted 1992-3976
Bannerman Ave from Mountjoy St S to Cloutier Ave	Both Sides	11:30pm to 7:30am	1992-3976
Belanger Ave from Mountjoy St S to Mattagami Blvd	Both Sides	11:30pm to 7:30am	1989-3289

SCHEDULE "A"
PROHIBITED PARKING FOR A LIMITED TIME DURING
STATED HOURS AT SPECIFIC PLACES
IN THE CITY OF TIMMINS

SPECIFIC PLACE (STREET)	SIDE OF STREET	STATED HOURS	BY-LAW #
Birch St N from Algonquin Blvd to Sixth Ave	Both Sides	1:00am to 6:00am	deleted 2006-6318
Birch St N from Algonquin Blvd to Fifth Ave	Both Sides	Mondays 7:30am to 10:30am	2020-8421
Birch St N from Algonquin Blvd to Sixth Ave	Both Sides	10:00pm to 7:00am	2006-6318
Birch St N from a point 40 meters from Sixth Ave to Ninth Ave	East Side	11:30pm to 7:30am	1997-4730
Birch St N from Sixth Ave to Ninth Ave	West Side	11:30pm to 7:30am	1997-4730
Birch St N from Sixth Ave to Ninth Ave	Both Sides	11:30pm to 7:30am	deleted 1997-4730
Birch St N from Six Ave, northerly for a distance of 40 meters	East Side	1:30am to 6:00am	deleted 2006-6318
Birch St N from Six Ave, northerly for a distance of 40 meters	East Side	10:00pm to 7:00am	2006-6318
Birch St S from Algonquin Blvd to Second Ave	Both Sides	1:00am to 6:00am	deleted 1993-4001
Birch St S from Algonquin Blvd to Second Ave	Both Sides	10:00pm to 7:00am	2006-6318
Birch St S from Algonquin Blvd to First Ave	Both Sides	1:00am to 6:00am	1993-4001

SCHEDULE "A"
PROHIBITED PARKING FOR A LIMITED TIME DURING
STATED HOURS AT SPECIFIC PLACES
IN THE CITY OF TIMMINS

SPECIFIC PLACE (STREET)	SIDE OF STREET	STATED HOURS	BY-LAW #
Birch St S from Second Ave to Ogden Ave	Both Sides	8:00am to 6:00pm	deleted 1993-4001
Birch St S from First Ave to Second Ave	Both Sides	Tuesdays 7:30am to 10:30am	2020-8421
Birch St S from First Ave to Ogden Ave	Both Sides	8:00am to 6:00pm	1993-4001
Brunette Rd from James Ave to Knox Ave	Both Sides	11:30pm to 7:30am	1983-2004
Burke St from Howard Ave to Ross Ave E	Both Sides	11:30pm to 7:30am	1983-2004
Cameron St S from Algonquin Blvd to Columbus Ave	Both Sides	11:30pm to 7:30am	1983-2004
Cameron St N from Theriault Blvd to Vimy Ave	Both Sides	11:30pm to 7:30am	1983-2004
Carlin Ave from MacLean Dr to Waterloo Rd	Both Sides	11:30pm to 7:30am	deleted 1992-3976
Carlin Ave from MacLean Dr to Rea St N	Both Sides	11:30pm to 7:30am	1992-3976
Carlin Ave from Waterloo Rd to Rea St N	North Side	11:30pm to 7:30am	deleted 1992-3976
Carlin Ave from Waterloo Rd to Rea St N	South Side	11:30pm to 7:30am	deleted 1992-3976

Section 6(4)(a)(b)

SCHEDULE "A"
PROHIBITED PARKING FOR A LIMITED TIME DURING
STATED HOURS AT SPECIFIC PLACES
IN THE CITY OF TIMMINS

SPECIFIC PLACE (STREET)	SIDE OF STREET	STATED HOURS	BY-LAW #
Cedar St N from Algonquin Blvd to Fifth Ave	Both Sides	10:00pm to 7:00am	2006-6318
Cedar St N from Algonquin Blvd to Fifth Ave	Both Sides	Mondays 7:30am to 10:30am	2020-8421
Cedar St N between Fifth Ave and Sixth Ave	West Side	24 Hours Daily	1983-2004
Cedar St N from Fifth Ave to Sixth Ave	East Side	11:30pm to 7:30am	1990-3548
Cedar St N from Sixth Ave to Ross Ave E	Both Sides	11:30pm to 7:30am	1990-3548
Cedar St N from Fifth Ave to Ross Ave East	Both Sides	11:30pm to 7:30am	1990-3517
Cedar St from Fifth Ave to First Ave	Both Sides	1:00am to 6:00am	deleted 2006-6318
Cedar St S from Algonquin Blvd to First Ave	Both Sides	10:00pm to 7:00am	2006-6318
Cedar St S from First Ave to Tisdale Ave	Both Sides	11:30pm to 7:30am	1990-3517
Cedar St S from Tisdale Ave to Ogden Ave	Both Sides	11:30pm to 7:30am	1990-3517
Charles St from Algonquin Blvd to Theriault Blvd	Both Sides	11:30pm to 7:30am	1983-2004

Section 6(4)(a)(b)

SCHEDULE "A"
PROHIBITED PARKING FOR A LIMITED TIME DURING
STATED HOURS AT SPECIFIC PLACES
IN THE CITY OF TIMMINS

SPECIFIC PLACE (STREET)	SIDE OF STREET	STATED HOURS	BY-LAW #
Columbus Ave from Rea St S to Cameron St S	Both Sides	11:30pm to 7:30am	deleted 1990-3548
Columbus Ave from Rea St S to Mountjoy St S	Both Sides	11:30pm to 7:30am	1989-3289
Columbus Ave, Easterly from Mountjoy St S to Lane	Both Sides	11:30pm to 7:30am	1990-3517
Columbus Ave from Cameron St S to Mountjoy St S	Both Sides	11:30pm to 7:30am	1990-3548
Commercial Ave from Mountjoy St S to Mattagami Blvd	Both Sides	11:30pm to 7:30am	1993-4148
Commercial Ave from Mountjoy St S to Preston St	Both Sides	11:30pm to 7:30am	deleted 1993-4148
Commercial Ave from Preston St to Rea St S	North Side	24-Hours Daily	deleted 1990-3548
Commercial Ave from Preston St to Rea St S	North Side	24hr - School Days Only	deleted 1990-3555
Commercial Ave from Preston St to Rea St S	North Side	11:30pm to 7:30am	deleted 1993-4148
Commercial Ave from Preston St to Rea St S	South Side	11:30pm to 7:30am	deleted 1993-4148
Commercial Ave for Rea St S to Cameron St S	Both Sides	24-Hours Daily	deleted 1993-4148

SCHEDULE "A"
PROHIBITED PARKING FOR A LIMITED TIME DURING
STATED HOURS AT SPECIFIC PLACES
IN THE CITY OF TIMMINS

SPECIFIC PLACE (STREET)	SIDE OF STREET	STATED HOURS	BY-LAW #
Commercial Ave from Cameron St S to Mattagami Blvd	Both Sides	11:30pm to 7:30am	deleted 1993-4148
Cloutier Ave from Bannerman Ave to Algonquin Blvd	Both Sides	11:30pm to 7:30am	1983-2004
Cloutier Ave from Willow Ave to Oak Ave	Both Sides	11:30pm to 7:30am	1983-2004
Cloutier Ave from Bannerman Ave to Algonquin Blvd	Both Sides	11:30pm to 7:30am	deleted 1992-3976
Cloutier Ave from Algonquin Blvd to Bannerman Ave	Both Sides	11:30pm to 7:30am	1996-4718
Crescent Ave from MacLean Dr to Waterloo Rd	Both Sides	11:30pm to 7:30am	deleted 1992-3988
Crescent Ave from MacLean Dr to Waterloo Rd	South Side	11:30pm to 7:30am	deleted 1993-4131
Crescent Ave from Waterloo Rd to Rea St N	South Side	11:30pm to 7:30am	deleted 1992-3988
Crescent Ave from Waterloo Rd to Rea St N	Both Sides	11:30pm to 7:30am	deleted 1993-4131
Crescent Ave from MacLean Dr to Rea St N	Both Sides	11:30pm to 7:30am	deleted 1993-4148
Dale Ave from Spruce St S to Cedar St S	South Side	24 Hours Daily	2006-6318

Section 6(4)(a)(b)

SCHEDULE "A"
PROHIBITED PARKING FOR A LIMITED TIME DURING
STATED HOURS AT SPECIFIC PLACES
IN THE CITY OF TIMMINS

<u>SPECIFIC PLACE (STREET)</u>	<u>SIDE OF STREET</u>	<u>STATED HOURS</u>	<u>BY-LAW #</u>
Dalton Rd from Cameron St to the West boundary of Ward 5	Both Sides	11:30pm to 7:30am	1983-2004
Drew Ave from Cedar St N to Tamarack St	Both Sides	11:30pm to 7:30am	1989.3289
Eighth Ave from MacLean Dr to Balsam St N	Both Sides	11:30pm to 7:30am	1983-2004
Eighth Ave from MacLean Dr to Cedar St N	Both Sides	11:30pm to 7:30am	deleted 1992-3976
Eighth Ave from Cedar St N to Toke St	Both Sides	11:30pm to 7:30am	deleted 1990-3548
Eighth Ave from Cedar St N- Balsam St N	Both Sides	11:30pm to 7:30am	deleted 1990-3548
Eighth Ave from MacLean Dr to Toke St	Both Sides	11:30pm to 7:30am	1992-3976
Elm St N from Algonquin Blvd to Sixth Ave	Both Sides	11:30pm to 7:30am	1989-3289
Elm St S from Algonquin Blvd to Second Ave	Both Sides	11:30pm to 7:30am	1993-4148
Elm St S from Algonquin Blvd to Third Ave	Both Sides	11:30pm to 7:30am	deleted 1993-4148

SCHEDULE "A"
PROHIBITED PARKING FOR A LIMITED TIME DURING
STATED HOURS AT SPECIFIC PLACES
IN THE CITY OF TIMMINS

SPECIFIC PLACE (STREET)	SIDE OF STREET	STATED HOURS	BY-LAW #
Elm St S from Third Ave to Second Ave	Both Sides	11:30pm to 7:30am	deleted 1993-4148
Elm St S from Kimberly Ave to ONR	Both Sides	11:30pm to 7:30am	deleted 1990-3531
Elm St S from Kimberly Ave to Tisdale Ave	Both Sides	11:30pm to 7:30am	1990-3531
Empire Ave from Tamarack St to Hart St	Both Sides	11:30pm to 7:30am	1983-2004
Fay Cres from Ross Ave East, Southerly	Both Sides	11:30pm to 7:30am	1990-3517
Fifth Ave (All)	Both Sides	Monday 7:30am to 10:30am	2020-8421
Fifth Ave from Cedar St N to Elm St N	North Side	24-Hours Daily	1983-2004
Fifth Ave from Mountjoy St S to Elm St S	Both Sides	11:30pm to 7:30am	1990-3517
Fifth Ave from Cedar St N to Spruce St N	Both Sides	1:00am to 6:00am	deleted 2006-6318
Fifth Ave from Cedar St N to Spruce St N	Both Sides	10:00pm to 7:00am	2006-6318
First Ave from Mountjoy St S to Cedar St S	Both Sides	11:30pm to 7:30am	1983-2004
Floral Ave from MacLean Dr to Rea St N	Both Sides	11:30pm to 7:30am	1990-3517

SCHEDULE "A"
PROHIBITED PARKING FOR A LIMITED TIME DURING
STATED HOURS AT SPECIFIC PLACES
IN THE CITY OF TIMMINS

<u>SPECIFIC PLACE (STREET)</u>	<u>SIDE OF STREET</u>	<u>STATED HOURS</u>	<u>BY-LAW #</u>
Fogg St from Commercial Ave to Ann Ave	Both Sides	11:30pm to 7:30	1983-2004
George Ave from Rea St to Waterloo Rd	Both Sides	11:30pm to 7:30am	1983-2004
Gillies St from Poplar Ave to Vimy Ave	Both Sides	11:30pm to 7:30am	1983-2004
Hart from Murdock Ave to Howard Ave	Both Sides	11:30pm to 7:30am	1983-2004
Harmony St from Howard Ave to Ross Ave	Both Sides	11:30pm to 7:30am	1983-2004
Hemlock St from Fifth Ave to Murdock St	East Side	24 Hours Daily	2002-5739
Hemlock St from Murdock Ave to Empire Ave	Both Sides	11:30pm to 7:30am	1992-3946
Hemlock St from Empire Ave to Ross Ave	West Side	11:30pm to 7:30am	1992-3946
Howard Ave from west limit of Howard Ave to Burke St	Both Sides	11:30pm to 7:30am	1983-2004
James Ave from Toke St to Brunette Rd	Both Sides	11:30pm to 7:30am	1983-2004
John Ave from Toke St to Lakeshore Rd	South Side	11:30pm to 7:30am	deleted 1993-4131

SCHEDULE "A"
PROHIBITED PARKING FOR A LIMITED TIME DURING
STATED HOURS AT SPECIFIC PLACES
IN THE CITY OF TIMMINS

<u>SPECIFIC PLACE (STREET)</u>	<u>SIDE OF STREET</u>	<u>STATED HOURS</u>	<u>BY-LAW #</u>
John Ave from Toke St to Lakeshore Rd	Both Sides	11:30pm to 7:30am	1993-4131
Jubilee Ave from Theriault Blvd to Maclean Dr	Both Sides	11:30pm to 7:30am	deleted 1993-4094
Kent Ave from Cameron St S to Rea St S	Both Sides	11:30pm to 7:30am	1989-3289
Kent Ave from Rea St S to Preston St	North Side	11:30pm to 7:30am	1989-3289
Kent Ave from Preston St to Mountjoy St S	Both Sides	11:30pm to 7:30am	1989-3289
Kimberly Ave from Pine St S to Spruce St S	Both Sides	11:30pm to 7:30am	deleted 1992-3976
Kimberly Ave from Mountjoy St S to Spruce St S	Both Sides	11:30pm to 7:30am	1992-3976
Kimberly Ave from Mountjoy St to Pine St	Both Sides	11:30pm to 7:30am	deleted 1992-3976
Kirby Ave from Pine St S to the ONR Spur Line	Both Sides	11:30pm to 7:30am	deleted 1992-3976
Kirby Ave from Mountjoy St S to ONR spur line	Both Sides	11:30pm to 7:30am	1992-3976
Kirby Ave from Mountjoy St to Pine St	Both Sides	11:30pm to 7:30am	deleted 1992-3976

SCHEDULE "A"
PROHIBITED PARKING FOR A LIMITED TIME DURING
STATED HOURS AT SPECIFIC PLACES
IN THE CITY OF TIMMINS

SPECIFIC PLACE (STREET)	SIDE OF STREET	STATED HOURS	BY-LAW #
Knox Ave from ONR Spur Line to Laidlaw St	Both Sides	11:30pm to 7:30am	1983-2004
Laidlaw St from Knox Ave to Lang Ave	Both Sides	11:30pm to 7:30am	1996-4718
Lakeshore Rd from James Ave to Dead end	Both Sides	11:30pm to 7:30am	1992-3946
Leone Ave from Toke St to Hart St	Both Sides	11:30pm to 7:30am	1990-3517
Lincoln Ave from MacLean Dr to Rea St N	Both Sides	11:30pm to 7:30am	1990-3517
Maclean Dr from Jubilee Ave to Vimy Ave	Both Sides	11:30pm to 7:30am	1983-2004
Maclean Dr from the south boundary of Block "C" Plan M-356 Cochrane to Victoria Ave	West Side	11:30pm to 7:30am	1983-2004
Maple St N from Algonquin Blvd to Fifth Ave	Both Sides	Mondays 7:30am to 10:30am	2020-8421
Maple St N from Algonquin Blvd to Sixth Ave	Both Sides	11:30pm to 7:30am	1993-4148
Maple St N from Sixth Ave to Ninth Ave	Both Sides	11:30pm to 7:30am	deleted 1992-3976
Maple St from Third Ave to Sixth Ave	Both Sides	11:30pm to 7:30am	deleted 1993-4148

SCHEDULE "A"
PROHIBITED PARKING FOR A LIMITED TIME DURING
STATED HOURS AT SPECIFIC PLACES
IN THE CITY OF TIMMINS

SPECIFIC PLACE (STREET)	SIDE OF STREET	STATED HOURS	BY-LAW #
Maple St S from Third Ave to Second Ave	Both Sides	11:30pm to 7:30am	deleted 1993-4148
Maple St S from Algonquin Blvd to Second Ave	Both Sides	11:30pm to 7:30am	1993-4148
Maple St S from Kimberly Ave to ONR	Both Sides	11:30pm to 7:30am	1990-3517
McLeod St from Vimy Ave, Southerly to dead end	East Side	11:30pm to 7:30am	deleted 1992-3976
McLeod St from Vimy Ave, southerly to dead end	Both sides	11:30pm to 7:30am	1992-3976
McLeod St from Vimy Ave, Southerly	West Side	11:30pm to 7:30am	deleted 1992-3976
Messines Ave from Mountjoy St N to Waterloo Rd	Both Sides	11:30pm to 7:30am	1990-3517
Middleton Ave from Cameron St S to Mountjoy St S	Both Sides	11:30pm to 7:30am	1989-3289
Montgomery Ave form Cameron St S to Wilcox St	Both Sides	11:30pm to 7:30am	deleted 1992-3976
Montgomery Ave from Cameron St S to Elm St S	Both Sides	11:30pm to 7:30am	1992-3976
Montgomery Ave from Wilcox St to Mountjoy St S	North Side	11:30pm to 7:30am	deleted 1990-3517

SCHEDULE "A"
PROHIBITED PARKING FOR A LIMITED TIME DURING
STATED HOURS AT SPECIFIC PLACES
IN THE CITY OF TIMMINS

SPECIFIC PLACE (STREET)	SIDE OF STREET	STATED HOURS	BY-LAW #
Montgomery Ave from Wilcox St to Mountjoy St S	Both Sides	11:30pm to 7:30am	deleted 1992-3976
Montgomery Ave, Easterly from Mountjoy St S to Elm St S	Both Sides	11:30m to 7:30am	deleted 1992-3976
Mountjoy St from Vimy Ave to Algonquin Blvd	Both Sides	11:30pm to 7:30am	deleted 1992-3976
Mountjoy St from Algonquin Blvd to Second Ave	Both Sides	1:00am to 6:00am	deleted 1992-3976
Mountjoy St form Second Ave to the ONR Spur Line	Both Sides	11:30pm to 7:30am	deleted 1992-3976
Mountjoy St S from Commercial Ave To Iroquois Rd	Both Sides	11:30pm to 7:30am	1996-4718
Murdock St from Hart St to Tamarack St	Both Sides	11:30pm to 7:30am	1983-2004
Ninth Ave from Maclean Dr to Tamarack St	Both Sides	11:30pm to 7:30am	1983-2004
Oak Ave from Gillies St to Cloutier St	Both Sides	11:30pm to 7:30am	1983-2004
Ogden Ave from Birch St S to Spruce St S	Both Sides	11:30pm to 7:30am	1990-3517
Patricia Blvd from Eighth Ave to Ross Ave E	Both Sides	11:30pm to 7:30am	1990-3517

SCHEDULE "A"
PROHIBITED PARKING FOR A LIMITED TIME DURING
STATED HOURS AT SPECIFIC PLACES
IN THE CITY OF TIMMINS

<u>SPECIFIC PLACE (STREET)</u>	<u>SIDE OF STREET</u>	<u>STATED HOURS</u>	<u>BY-LAW #</u>
Pine St N from Ross Ave to Seventh Ave	Both Sides	11:30pm to 7:30am	deleted 1993-4148
Pine St N from Ross Ave to Sixth Ave	Both Sides	11:30pm to 7:30am	deleted 1994-4214
Pine St N from Fifth Ave to Sixth Ave	Both Sides	1:30am to 6:30am	deleted 1990-3548
Pine St N from Fifth Ave to Sixth Ave	Both Sides	1:00am to 6:00am	deleted 1994-4214
Pine St N from Sixth Ave to Seventh Ave	Both Sides	11:30pm to 7:30am	deleted 1993-4148
Pine St N from Sixth Ave to Algonquin Blvd	East Side	1:00am to 6:00am	deleted 2006-6318
Pine St N from Sixth Ave to Algonquin Blvd	East Side	10:00pm to 7:00am	2006-6318
Pine St N from Seventh Ave to Fifth Ave	Both Sides	24-Hours Daily	deleted 1990-3517
Pine St N from Seventh Ave to Sixth Ave	East Side	11:30pm to 7:30am	1994-4214
Pine St from Fifth Ave to Kirby Ave	Both Sides	1:00am to 6:00am	deleted 1994-4214
Pine St S from Algonquin Blvd to Kirby Ave	Both Sides	1:00am to 6:00am	deleted 2006-6318
Pine St S from Algonquin Blvd to Kirby Ave	Both Sides	10:00pm to 7:00am	2006-6318

Section 6(4)(a)(b)

SCHEDULE "A"
PROHIBITED PARKING FOR A LIMITED TIME DURING
STATED HOURS AT SPECIFIC PLACES
IN THE CITY OF TIMMINS

<u>SPECIFIC PLACE (STREET)</u>	<u>SIDE OF STREET</u>	<u>STATED HOURS</u>	<u>BY-LAW #</u>
Pine St S from Kirby Ave to the Ontario Northland Spur Line	Both Sides	1:00am to 6:00am	1983-2004
Polaris Rd from MacLean Dr to Rea St N	Both Sides	11:30pm to 7:30am	1990-3517
Poplar Ave from Gillies St to Charles St	Both Sides	11:30pm to 7:30am	1983-2004
Powerline Rd from Rea St N Westerly to dead end.	Both Sides	11:30pm to 7:30am	1989-3289
Preston St from Algonquin Blvd to Southern Ave	Both Sides	11:30pm to 7:30am	1983-2004
Quartz Ave from Waterloo Rd to Rea St N	Both Sides	11:30pm to 7:30am	1990-3517
Rea St from Belanger Ave to Algonquin Blvd	Both Sides	11:30pm to 7:30am	delete 1992-3976
Rea St S from Belanger Ave to Southern Ave	Both Sides	11:30pm to 7:30am	deleted 1992-3976
Rea St S from Algonquin Blvd to Southern Ave	Both Sides	11:30pm to 7:30am	1992-3976
Rea St N from Jubilee Ave to Algonquin Blvd	Both Sides	11:30pm to 7:30am	1983-2004
Rochester Ave from Toke St to Lakeshore Rd	South Side	11:30pm to 7:30am	1992-3946

SCHEDULE "A"
PROHIBITED PARKING FOR A LIMITED TIME DURING
STATED HOURS AT SPECIFIC PLACES
IN THE CITY OF TIMMINS

SPECIFIC PLACE (STREET)	SIDE OF STREET	STATED HOURS	BY-LAW #
Ross Ave E from Pine St N to Hwy 655	Both Sides	11:30pm to 7:30am	1983-2004
Ross Ave from Rea St N to Maclean Dr	Both Sides	11:30pm to 7:30am	1983-2004
Second Ave from Mountjoy St S to Spruce St S	Both Sides	1:00am to 6:00am	deleted 2006-6318
Second Ave from Mountjoy St S to Spruce St S	Both Sides	10:00pm to 7:00am	2006-6318
Seventh Ave from Pine St N to MacLean Dr	Both Sides	11:30pm to 7:30am	1989-3289
Seventh Ave from Pine St N to Toke St	Both Sides	11:30pm to 7:30am	deleted 1992-3976
Seventh Ave from MacLean Dr to Toke St	Both Sides	11:30pm to 7:30am	1992-3976
Sixth Ave from Pine St N to Toke St	Both Sides	11:30pm to 7:30am	1983-2004
Sixth Ave from Pine St N to Cedar St N	North Side	11:30pm to 7:30am	1990-3517
Sixth Ave from Cedar St N to Mountjoy St N	Both Sides	11:30pm to 7:30am	1990-3517
Southern Ave from Rea St S to Mountjoy St S	Both Sides	11:30pm to 7:30am	1989-3289

Section 6(4)(a)(b)

**SCHEDULE "A"
PROHIBITED PARKING FOR A LIMITED TIME DURING
STATED HOURS AT SPECIFIC PLACES
IN THE CITY OF TIMMINS**

SPECIFIC PLACE (STREET)	SIDE OF STREET	STATED HOURS	BY-LAW #
Spruce St N from Fifth Ave to Sixth Ave	East Side	11:30pm to 7:30am	1983-2004
Spruce St N from Sixth Ave to Seventh Ave	East Side	24 Hours Daily	2002-5739
Spruce St N from Eighth Ave to Ross Ave E	Both Sides	11:30pm to 7:30am	1989-3289
Spruce St S from Algonquin Blvd to Second Ave	Both Sides	1:00am to 6:00am	deleted 2006-6318
Spruce St S from Algonquin Blvd to Second Ave	Both Sides	9:30pm to 7:00am	2006-6318
Spruce St S from Second Ave to First Ave	East Side	11:30pm to 7:30am	1989-3289
Spruce St S from First Ave to Kirby Ave	East Side	11:30pm to 7:30am	1989-3289
Spruce St S from Moneta Ave to the southern limit of Spruce St S	West Side	24 Hours Daily	2002-5739
Spruce St S from Kirby Ave to ONR Right-of-Way	Both Sides	11:30pm to 7:30am	deleted 1992-3976
Spruce St S from First Ave to ONR right-of-way	Both Sides	11:30pm to 7:30am	1992-3976
Tamarack St from Fifth Ave to Murdock St	East Side	24 Hours Daily	2002-5739

SCHEDULE "A"
PROHIBITED PARKING FOR A LIMITED TIME DURING
STATED HOURS AT SPECIFIC PLACES
IN THE CITY OF TIMMINS

SPECIFIC PLACE (STREET)	SIDE OF STREET	STATED HOURS	BY-LAW #
Tamarack St from Murdock Ave to Ross Ave E	Both Sides	11:30pm to 7:30am	1990-3517
Third Ave from Mountjoy St S to Spruce St S	Both Sides	1:00am to 6:00am	deleted 2006-6318
Third Ave from Mountjoy St S to Spruce St S	Both Sides	10:00pm to 7:00am	2006-6318
Theriault Blvd from Jubilee Ave to Algonquin Blvd	Both Sides	11:30pm to 7:30am	1983-2004
Tisdale Ave from Elm St S to Railway St	Both Sides	11:30pm to 7:30am	1990-3517
Toke St from Ross Ave to James Ave	Both Sides	11:30pm to 7:30am	1983-2004
Vimy Ave from Gillies St to Mountjoy St N	Both Sides	11:30pm to 7:30am	1983-2004
Waterloo Rd from Jubilee Ave to Algonquin Blvd	Both Sides	11:30pm to 7:30am	1983-2004
Wende Ave from Cameron St S to Mountjoy St S	Both Sides	11:30pm to 7:30am	1983-2004
Way Ave from Cameron St S to Rea St S	Both Sides	11:30pm to 7:30am	1989-3289
Way Ave from Preston St to Mountjoy St S	Both Sides	11:30pm to 7:30am	1989-3289

SCHEDULE "A"
PROHIBITED PARKING FOR A LIMITED TIME DURING
STATED HOURS AT SPECIFIC PLACES
IN THE CITY OF TIMMINS

<u>SPECIFIC PLACE (STREET)</u>	<u>SIDE OF STREET</u>	<u>STATED HOURS</u>	<u>BY-LAW #</u>
Wilcox Ave from Commercial Ave to Algonquin Blvd	Both Sides	11:30pm to 7:30am	deleted 1992-3976
Wilcox Ave from Commercial Ave to ONR Right-of-Way	Both Sides	11:30pm to 7:30am	deleted 1992-3976
Wilcox Ave from Algonquin Blvd to ONR right-of-way	Both Sides	11:30pm to 7:30am	1992-3976
Willow Ave from Gillies St to Theriault Blvd	Both Sides	11:30pm to 7:30am	1983-2004
Wilson Ave from Preston St to Mattagami Blvd	Both Sides	11:30pm to 7:30am	1983-2004
Wilson Ave from Mountjoy St S to Preston St	Both Sides	1:00am to 6:00am	deleted 2006-6318
Wilson Ave from Mountjoy St S to Preston St	Both Sides	10:00pm to 7:00am	2006-6318
Windsor Ave from Cameron St S to Mountjoy St S	Both Sides	11:30pm to 7:30am	1989-3289
All other streets 11:30pm to 7:30am on a requirement need basis only for north/south streets and east/west streets	Both Sides	11:30pm to 7:30am and/or 7:30am to 4:00pm	1983-2004

SCHEDULE "B" PRESCRIBED RATES OF SPEED

<u>Highway</u>	<u>From</u>	<u>To</u>	<u>Speed Limit</u>	<u>By-Law</u>
Airport Rd	Theriault Blvd	Lafleur Dr	60 km/hr	Repealed 2017-8070
Airport Rd	Theriault Blvd	Lafleur Dr	50 km/hr	2017-8070
Airport Rd	Theriault Blvd	Westmount Blvd	50 km/hr	2004-6051
Airport Rd	Lafleur Dr	Entrance to Victor M Power Airport	80 km/hr	Repealed 2007-6418
Airport Rd	Laforest Rd	Entrance to Victor M Power Airport	80 km/hr	2007-6418
Airport Rd	Lafleur Dr	Laforest Rd	70 km/hr	2006-6288
Airport Rd	"S" Curve	Laforest Rd	50 km/hr	Repealed 2006-6288
Airport Rd	Lafleur Dr	"S" Curve	70 km/hr	Repealed 2006-6288
Algonquin Blvd E	Brunette Rd	Schumacher Dr	60 km/hr	2007-6418
Algonquin Blvd E	Brunette Rd	Schumacher Dr	70 km/hr	Repealed 2007-6418
Belanger Ave	Rea St S	Preston St	40 km/hr reg school days b/t hrs of 8am to 5pm	1988-2988
Bruce Ave	Bruce Ave and Hwy 101E junction	Legion Dr	50 km/hr	2007-6418
Bruce Ave (Westerly Extension)	Legion Dr (Westerly boundary)	A point 274 meters east of the junction of the said extension of Bruce Ave with HWY 101E	70 km/hr	Repealed 2001-5547

SCHEDULE "B" PRESCRIBED RATES OF SPEED

<u>Highway</u>	<u>From</u>	<u>To</u>	<u>Speed Limit</u>	<u>By-Law</u>
Bruce Ave (Westerly Extension)	Legion Dr (Westerly boundary)	A point 274 meters east of the junction of the said extension of Bruce Ave with HWY 101E	50 km/hr	2001-5547
Carrigan Rd	Frederick House Lake Rd	Hwy 101 E	40 km/hr	2012-7269
Dalton Rd	Mountjoy River bridge	5km westerly on Dalton Rd	60 km/hr	2002-5700
Dalton Rd	Cameron St	5 km, westerly	60 km/hr	Deleted 2002-5700
Delmonte Lane	Waterfront Nature Trail	Sterling Ave W	40 km/hr	2007-6418
Frederick House Lake Rd	Hwy 101E	Northerly and Easterly to 0.6 km west of the intersection of Frederick House Lk Rd & Commando St	80 km/hr	repealed 2007-6418
Frederick House Lake Rd	Hwy 101E	0.5 km west of the intersection of Frederick House Lk Rd & Commando St	80 km/hr	2007-6418
Frederick House Lake Rd	0.5 km west of the intersection of Frederick House Lake Rd & Commando St	Easterly to 0.3 km west of the intersection of Frederick House Lake Rd & Urquart Rd	60 km/hr	1999-5216
Frederick House Lake Rd	0.3 km west of the intersection of Frederick House Lake Rd & Urquart Rd	0.8 km east of the intersection of Frederick House Lake Rd & Urquart Rd	80 km/hr	1999-5216

SCHEDULE "B" PRESCRIBED RATES OF SPEED

<u>Highway</u>	<u>From</u>	<u>To</u>	<u>Speed Limit</u>	<u>By-Law</u>
Frederick House Lake Rd	0.8km east of the intersection of Frederick House Lake Rd & Urquart Rd	Easterly to Municipal Rd	60 km/hr	2007-6418
Gold Mine Rd	A point beginning at 550 meters east of the Delnite Rd turn-off proceeding in an easterly direction along the said highway	Shaw Creek Rd	50 km/hr	2007-6418
Gold Mine Rd	Moneta Ave	Delnite Rd	80 km/hr	2007-6418
Gold Mine Rd	Shaw Creek Rd	Golden Ave	80 km/hr	2007-6418
Gold Mine Rd	Delnite Rd, easterly 550 meters	MacDonald Hill, easterly	60 km/hr	2007-6418
Highway 101E	McIntyre Rd	Intersection of HWY 101E / Fth Costello Dr (east to entrance to Schumacher)	70 km/hr	Repealed 2015-7760
Highway 101E	McIntyre Rd	Easterly for 1.9 km	70 km/hr	2015-7760
Highway 101E	Intersection of HWY 101E / Fth Costello Dr (east entrance to Schumacher)	Intersection of HWY 101E of HWY 101E & Golddale Rd	70 km/hr	1999-5216
Highway 101E	McIntyre Rd	Intersection of Hwy 101E & Golddale Rd	70 km/hr	2007-6418
Highway 101E	McIntyre Rd	Algonquin Blvd E	60 km/hr	2007-6418

SCHEDULE "B" PRESCRIBED RATES OF SPEED

Highway	From	To	Speed Limit	By-Law
Highway 101E	McIntyre Rd – Easterly for 1.9 km		70 km/hr	2015-7760
Highway 101E	The intersection of Hwy 101 E and Goldale Rd	0.33 km east of the intersection of Hwy 101E & Bruce Ave	80 km/hr	2007-6418
Highway 101E	0.33 km east of the intersection of Bruce Ave & Hwy 101E	To 0.35 km west of the intersection of Legion Dr & Hwy 101E	80 km/hr W/B Lanes	2007-6418
Highway 101 E	280 m west of Bruce Wye	Porcupine Creek	70 km/hr	2022-8683
Highway 101 E	Porcupine Creek	Legion Drive	50 km/hr	2022-8683
Highway 101E	South Porcupine	Legion Dr	70 km/hr	Deleted 1999-5216
Highway 101E	Bruce Ave	Beer Store (4145 Harold Ave)		Deleted 1998-4965
Highway 101E	0.33 km east of the intersection of Bruce Ave & Hwy 101E	To 0.35 km west of intersection of Legion Dr & Hwy 101E	70 km/hr E/B Lanes	2007-6418
Highway 101E	0.35 km west of the intersection of Legion Dr & Hwy 101E	Harold Ave	50 km/hr	2007-6418
Highway 101E	0.7 km east of the intersection of Hwy 101E & Crawford St	0.9 westerly	60 km/hr	2007-6418
Highway 101 E (westbound)	Legion Drive	Porcupine Creek	50 km/hr	2022-8703
Highway 101 E	280 m West of Bruce Wye	Porcupine Creek	70 km/h	2022-8683

SCHEDULE "B" PRESCRIBED RATES OF SPEED

<u>Highway</u>	<u>From</u>	<u>To</u>	<u>Speed Limit</u>	<u>By-Law</u>
Highway 101 E	Porcupine Creek	Legion Drive	50 km/hr	2022-8683
Highway 101E	0.7 km east of the intersection of Hwy 101 E & Crawford St	0.4 km west of the intersection of Hwy 101E & Coott Lane	80 km/hr	Repealed 2011-7095
Highway 101E	A point of 0.7 km east of the intersection of Hwy 101E & Crawford St	0.4 km west of the intersection of Hwy 101E & Coott Lane	60 km/hr	2011-7095
Highway 101E	0.7 km east of the intersection of HWY 101 E & Crawford St	0.4 km west of the intersection of HWY 101E & Coott Lane	80 km/hr	Repealed 2011-7095
Highway 101W (Riverside Dr)	Emerald St	Kamiskotia Rd (Hwy 629)	40 km/hr	Deleted 2003-5861
Highway 101 W (Riverside Dr)	170 meters west of the intersection of Government Rd & Hwy 101 W	Emerald St	50 km/hr	Deleted 2002-5739
Highway 101 W (Riverside Dr)	170 meters west of the intersection of Government Rd & Hwy 101 W	Emerald St	60 km/hr	2002-5739
Highway 101W / Riverside Dr	170 meters west of the intersection of Government Rd & HWY 101 W	Mattagami River Bridge	60 km/hr	1999-5216
Highway 101W	Government Rd	Jaguar Rd	60 km/hr	2001-5506
Highway 101W	Kamiskotia Rd	170 m west of the intersection of HWY 101W & Government Rd	80 km/hr	1999-5216
Highway 101W	Government Rd	900 meters westerly	60 km/hr	2004-5950

SCHEDULE "B" PRESCRIBED RATES OF SPEED

Highway	From	To	Speed Limit	By-Law
Hoyle Rd	Frederick House Lake Rd	West limit of road	60 km/hr	2007-6418
Ice Chest Lake Rd	Camp Waskesiu	Intersection at Dam Rd	60 km/hr	2007-6418
Ice Chest Lake Rd	Intersection of Frederick House Lake Rd & Ice Chest Lake Rd	North 2.6 km	60 km/hr	2012-7214
Kamiskotia Rd	Riverside Dr	Most northerly limit	80 km/hr	2007-6418
Kamiskotia Rd	A point 3.6 km, southerly from the northerly limit of Kamiskotia Rd	Northerly limit of Kamiskotia Rd	60 km/hr	Deleted 2011-7028
Kamiskotia Rd	Hwy 101W	North limit of road (3.1km north of Leclair Rd/Kamiskotia Rd Intersection)	80 km/hr	1999-5216
Kamiskotia Rd	Leclair Avenue	A point 3.6km south of the Intersection of Kamiskotia Road and Leclair Avenue	60 km/hr	2024-8956
Kenneth Cres.	Earl St East	End of Kenneth Cres.	40 km/hr	2025-9124
Kraft Creek Rd	Airport Rd	5.6 km west	50 km/hr	2007-6418
Kraft Creek Rd	Hwy 629	5.6 km	60 km/hr	Deleted 2002-5739
Kraft Creek Rd	Hwy 629	5.6 km	50 km/hr	2002-5739
Lafleur Dr	Shirley St N	Bridge at Norman St ramp	70 km/hr	2007-6418

SCHEDULE "B" PRESCRIBED RATES OF SPEED

Highway	From	To	Speed Limit	By-Law
Lafleur Dr	Airport Rd	Bridge at Norman St ramp	60 km/hr	2007-6418
Laforest Road	Highway 655	Airport Road	80 km/hr	2022-8768
Lakeshore Rd	John Ave	Rochester Ave	40 km/hr	2015-7701
Municipal Rd (Hwy 67)	Intersection of Hwy 101E & Municipal Rd, northerly	Bridge at Barber's Bay	80 km/hr	2013-7406
Municipal Rd (Hwy 67)	Intersection of Hwy 101E & Municipal Rd, northerly	Bridge at Barber's Bay	90 km/hr	Deleted 2006-6263
Municipal Rd (Hwy 67)	Bridge at Barber's Bay, easterly	A distance of 0.8 km	70 km/hr	2007-6418
Municipal Rd (Hwy 67)	Bridge at Barber's Bay easterly	A distance of 0.8 km	70 km/hr	Deleted 2006-6263
Municipal Rd (Hwy 67)	A point 0.8 km from the bridge at Barber's Bay	Easterly, to the city limit	90 km/hr	2007-6418
Municipal Rd (Hwy 67)	Hwy 101E at Municipal Rd, northerly	Bridge at Barber's Bay	90 km/hr	Deleted 2013-7406
Municipal Rd (Hwy 67)	Intersection of Hwy 101E & Municipal Rd, northerly	Bridge at Barber's Bay	80 km/hr	2007-6418
Ninth Ave	Balsam St N	Elm St N	40 km/hr on reg school days b/t hrs of 8am to 5pm	Deleted 2002-5700
Ninth Ave	Pine St N	MacLean Dr	40 km/hr on	

SCHEDULE "B" PRESCRIBED RATES OF SPEED

<u>Highway</u>	<u>From</u>	<u>To</u>	<u>Speed Limit</u>	<u>By-Law</u>
			Reg school days b/t Hrs of 8am to 5pm	2002-5700
Peninsula Rd	Hwy 101E	South limit of road	70 km/hr	2007-6418
Pine St N	Brousseau Ave	Hendry St	40 km/hr on reg school days b/t hrs of 8am to 5pm	1997-4755
Preston Lane	Waterfront - Nature Trail	Sterling Ave W	40 km/hr	2001-5594
Rae St S	Belanger Ave	Commercial Ave	40 km/hr reg school days b/t hrs of 8am to 5pm	1988-2988
Riverside Dr	Mattagami River Bridge	Shirley St	50 km/hr	2000-5419
Riverside Dr	Kamiskotia Rd	0.17 km west of Government Rd	80 km/hr	2007-6418
Riverside Dr	0.17 west of Government Rd	Mattagami River Bridge	60 km/hr	2007-6418
Schumacher Dr	Algonquin Blvd E	To a point 35 meters, west of the intersection of Hwy 101E & Rth Costello Dr	60 km/hr	Deleted 1999-5216
Schumacher Dr	Boundary Lane	Algonquin Blvd	70 km/hr	Deleted 1993-4014
Schumacher Dr	McIntyre Rd	Intersection of HWY 101 and Goldale Rd	70 km/hr	2007-6418

SCHEDULE "B"
PRESCRIBED RATES OF SPEED

Highway	From	To	Speed Limit	By-Law
Schumacher Dr	McIntyre Rd	Algonquin Blvd East	60 km/hr	2007-6418
Third Ave	Pine St S	West of Cedar St S (8am-5pm)	40 km/hr	2001-5489
Tisdale Ave	Langmuir Rd	Smith Ave	40 km.hr	2017-7992
Tisdale Ave	Langmuir Rd	Station St	40 km/hr	2017-8035
Victoria Ave	Reg Pope Blvd	Simone Crt	40 km/hr on reg school days b/t hrs of 8am to 5pm	1997-4730

Section 8

**SCHEDULE “C”
RESTRICTED PARKING FOR A LIMITED TIME
DURING STATED HOURS AT SPECIFIC PLACES**

<i>Specific Place</i>	<i>Side Street</i>	<i>Stated Hours</i>	<i>Max. Parking</i>	<i>By-Law #</i>
WARD 1				
Power Ave between Joseph St & Clifford St	North Side	8:00am - 4:00pm School Days	nil	2005-6339
WARD 2				
Bruce Ave from Crawford St Moore St	Both Sides	9:00am – 6:00pm	1hr limit	2005-6239
Golden Ave, 33 meters from the S/E corner of Main St & Golden Ave, easterly, for 31 meters	South Side	8:00am - 4:00pm School Days	nil	2005-6239
Main St from Golden Ave to Shamrock Ave	Both Sides	9:00am - 6:00pm	1hr limit	2005-6239
Powell Ave at the S/E corner of Powell Ave & Legion Dr, easterly for 9 meters	South Side	8:00am - 4:00pm School Days	nil	2005-6239
Powell Ave/ Legion Dr - easterly for 65 meters	South Side	8:00am – 9:00pm 2:00pm – 3:00pm School Days	nil	2022-8738
WARD 3				
Croatia Ave from the intersection of Grant St, easterly for 76 meters	South Side	8:00am – 4:00pm School Days	nil	2005-6239
Croatia Ave from the north Intersection of Grant St. to South Intersection Grant St.	South Side	8:30am – 9:30am 2:30pm – 3:30pm School Days	nil	2024-8993
Father Costello Dr (Directly in front of 37 Father Costello Dr)	North Side	8:00am - 5:00pm	15 min	2015-7673

Section 8

**SCHEDULE “C”
RESTRICTED PARKING FOR A LIMITED TIME
DURING STATED HOURS AT SPECIFIC PLACES**

<i>Specific Place</i>	<i>Side Street</i>	<i>Stated Hours</i>	<i>Max. Parking</i>	<i>By-Law #</i>
Grant St. from Croatia Ave. to Fourth Ave.	West Side	8:30am – 9:30am 2:30pm – 3:30pm School Days	nil	2024-8993
Ennis St from Hollinger Lane to Aura Lake St	Both Sides	3:00pm–6:00pm		Deleted 1992-3908
WARD 4				
Earl St from Falcon St, westerly, to most westerly school driveway	North Side	8:00am - 4:00pm School Days	nil	2005-6239
WARD 5				
Balsam St S. between Dale Ave & Ogden Ave	East Side	8:00am - 4:00pm on School Days	nil	2005-6239
Belanger Ave from the S/E corner of Belanger Ave & Rea St S, easterly for 76 meters	South Side	8:00am - 4:00pm School Days	nil	2005-6239
Birch St N from Ninth Ave, northerly for 171 meters	Both Sides	8:00am - 9:00am & 3:00pm - 4:00pm School Days (Except School Buses)	nil	2005-6239
Brousseau Ave between Birch St N & Balsam St N 1992-3997	South Side	8:00am – 4:00pm School Days	nil	
Cedar St S from Dale St to Ogden Ave	East Side	8:00am - 4:00pm School Days	nil	2005-6239
Cedar St S from Dale St to Ogden Ave	West Side	8:00am - 4:00pm School Days	1 hr limit	2005-6239
Cedar St S from a point 36 meters from the S/W corner of Cedar St. S/Dale Ave	West Side	8:00am–6:00pm School Days		

Section 8

SCHEDULE "C"
RESTRICTED PARKING FOR A LIMITED TIME
DURING STATED HOURS AT SPECIFIC PLACES

<u>Specific Place</u>	<u>Side Street</u>	<u>Stated Hours</u>	<u>Max. Parking</u>	<u>By-Law #</u>
WARD 5				
Cedar St between Dale Ave & Ogden Ave.	West Side	8:00am—6:00pm School Days	nil	Deleted 1997-4863
Commercial Ave from the N/E corner of Commercial Ave & Rea St S, easterly for 76 meters	North Side	8:00am - 4:00pm School Days	nil	2005-6239
Elm St N from Algonquin Blvd E to Fifth Ave	East Side	8:00am - 4:00pm School Days	nil	2005-6239
Emilie St between Lamminen Ave & Fay Cres	West Side	11:30pm - 7:30am	nil	2005-6239
First Ave between Balsam St S & Pine St S	Both Sides	10:00am—5:00pm	2 hr limit	Deleted 2006-6378
First Ave between Balsam St S & Pine St S	Both Sides	8:00am—4:00pm School Days	nil	Deleted 2006-6378
Kent Ave between Wilcox St & Preston St	North Side	8:00am - 4:00pm School Days	nil	2005-6239
Kirby Ave between Cedar St S & Cedar St S & Balsam St S	South Side	8:00am—4:00pm School Days	nil	Deleted 2007-6458
Kirby Ave between Cedar St S & Balsam St S	Both Sides	8:00am - 4:00pm School Days	nil	2007-6458
Lois Cres from Lonergan Blvd To point 40 metres north	West	8:00am – 4:00pm School Days	nil	2026-9331
Maple St S from the S/E corner of Maple St S & Third Ave, southerly, 25 meters	West Side		1 hr limit	2005-6239
Maple St N. from Ninth Ave, northerly for 171 meters	Both Sides	8:00am - 9:00am & 3:00pm - 4:00pm School Days (except school buses)	nil	2005-6239

Section 8

SCHEDULE "C"
RESTRICTED PARKING FOR A LIMITED TIME
DURING STATED HOURS AT SPECIFIC PLACES

<i>Specific Place</i>	<i>Side Street</i>	<i>Stated Hours</i>	<i>Max. Parking</i>	<i>By-Law #</i>
Mountjoy St S from Algonquin- Blvd E	East Side	7:00am — 9:00pm		Deleted 1993-4004
Ninth Ave between Balsam St N & MacLean Dr	South Side	8:00am - 4:00pm School Days	nil	2005-6239
Ogden Ave between Balsam St S & Cedar St S	North Side	8:00am - 4:00pm on School Days	nil	2005-6239
Pine St N. between Brousseau Ave to Henry Ave	West Side	8:00am - 4:00pm School Days	nil	2005-6239
Pine St N between Seventh Ave and Eighth Ave	East Side	7:30am – 11:30am	1 hr limit	1999-5207
Pine St S, commencing at a point 24 meters south of the S/W corner of Kirby Ave & Pine St S, to the intersection of Kimberly Ave & Pine St S	West Side	8:00am to 6:00pm	1 hr limit	1986-2679
Preston St between Windsor Ave & Kent Ave	East Side	8:00am to 4:00 pm School Days	nil	2005-6239
Renee Pl between KellyAnn Dr & Lozanne Cres	North Side	8:00am to 4:00pm School Days	24 hrs	2009-6833
Rea St S between Belanger Ave & Commercial Ave	East Side School Days	8:00am — 6:00pm		Deleted 1993-4106
Reg Pope Blvd. from Victoria Ave. to #793 Reg Pop Blvd	West Side	8:00 a.m. – 4:00 p.m. During school days		2025-9106
Second Ave, from a distance of 23 meters east of the S/E				

Section 8

**SCHEDULE "C"
RESTRICTED PARKING FOR A LIMITED TIME
DURING STATED HOURS AT SPECIFIC PLACES**

<i>Specific Place</i>	<i>Side Street</i>	<i>Stated Hours</i>	<i>Max. Parking</i>	<i>By-Law #</i>
corner of Mountjoy St S & Second Ave, easterly, 9 meters	South Side	8:00am - 12:00pm	nil	2005-6239
Spruce St N, southerly from Ninth Ave, distance of 84.50 meters	Both Side (Commercial Vehicles Only)	24 Hrs	10 min	2005-6263
Sterling Ave from Wilcox St to Delmonte Lane	North Side	8:00am - 4:00pm School Days	nil	2005-6239
Wilcox St, commencing 28.65 meters from N/W intersection of Wilcox St & Cody Ave, northerly, for 90 meters	West Side	8:00am - 4:00pm on School Days	nil	2005-6239
Windsor Ave between Preston St & Wilcox St	South Side	8:00am - 4:00pm School Days	nil	2005-6239

Section 9

**SCHEDULE “D”
NO PARKING SPECIFIC PLACES**

<u>Specific Place (Street)</u>	<u>Side of Street</u>	<u>By-Law #</u>
Ward 1		
Airport Rd. from Theriault Blvd. to Timmins Airport Entrance	Both Sides	2005-6239
Dalton Rd. from Cameron St. South to Mountjoy River Bridge	Both Side	2005-6239
Park Ave. from Center St. to Lynnwood Dr.	North Side	2005-6239
Shirley St. from Riverside Dr. to Power Ave.	East & West	Deleted in 1999-5246
Ward 2		
Bloor Ave. in front of Fire Hall 12 metres	Both Sides	2005-6239
Golden Ave. from the northwest corner of Legion Dr. westerly for a distance of 18 metres	North Side	2005-6239
Golden Ave. from southwest corner of Legion Dr. westerly for a distance of 50 metres	South Side	2005-6239
Golden Ave. from a point 30 metres east of the southeast corner Of Golden Ave. and Main St. easterly a distance of 9 metres	South Side	2005-6239
Lakeview Rd. from Bloor Ave. southerly a distance of 30 metres	West Side	2005-6239
Legion Dr. from Golden Ave. to Bruce St.	West Side	2005-6239
Legion Dr. from Shamrock St. to Powell Ave.	East Side	2022-8728
Moore St. from Powell Ave. to Dome Ave.	West Side	2005-6239
Moore St. from Golden Ave. to Bruce Ave.	West Side	2005-6239
Shamrock Ave. in front of Fire Hall, 12 metres	South Side	2005-6239
Ward 3		
Battachio St. from Father Costello Dr. southerly to laneway	West Side	2005-6239
Boundary Ln. from Dwyer Ave. to Croatia Ave.	West Side	2005-6239
Croatia Ave. from Grant St. to Battachio St.	South Side	2005-6239
Father Costello Dr. from Aura Lake St. to Boundary Ln.	North Side	2005-6239
Boundary Ln. from Dwyer Ave. to Croatia Ave.	West Side	2000-5460

Section 9

**SCHEDULE "D"
NO PARKING SPECIFIC PLACES**

Specific Place (Street)	Side of Street	By-Law #
Boundary Ln. from Dwyer Ave. to Croatia Ave.	East Side	2000-5429
Ennis St. from Aura Lake St. to Boundary Ln.	North Side	2000-5474
Father Costello Dr. from southeast corner of Hollinger Ln. easterly for a distance of 30 metres	South Side	2005-6239
Hollinger Ln. from Father Costello Dr. to Dwyer Ave.	East Side	2005-6239
Les Hall St. from Dwyer Ave. northerly to lane north of Fire Hall	Both Sides	2005-6239
McIntyre Rd. from Father Costello Dr. to most northerly limit	Both Sides	2005-6239
Schumacher Dr. from Algonquin Blvd. to Boundary Ln. in Schumacher	North & South	Deleted 1999-5216
Gold Mine Rd. Road commencing at the most easterly intersection of the Shaw Creek Rd. and Gold Mine Rd. westerly to 100 metres west of Cook Rd.	Both Sides	Deleted 1997-4958
Ward 4		
Conley St. from Gauthier St. to King St.	Both Sides	2005-6239
Conley St. from Gauthier St. to Frederick St.	Both Sides	2004-5972
Connaught Rd. from Frederick House Lake Rd. southerly 100 metres	East Side	2005-6239
Dixon St. from Mildred St. to Carlos St.	North Side	2005-6239
Gervais St. North from King St. to Earl St.	Both Sides	2005-6239
Goldmine Road 100 metres west to 100 metres east of entrance to Dome Mine	Both sides	2025-9187
Haileybury Cres. from King St. southerly for a distance of 18 metres	West Side	2005-6239
Haileybury Cres. from King St. southerly for a distance of 50 metres	West Side	Deleted 2003-5907
Michener Blvd. from Viola Court west to Eric Cres.	North Side	2005-6239
Ward 5		
Balsam St. North commencing at a point 27 metres north of the northwest corner of Balsam St. North and Algonquin Blvd. East northerly for a distance of 27 metres	West Side	2005-6239
Balsam St. North from southwest corner of Balsam St. North and Ninth Ave. northerly a distance of 21 metres	West Side	2005-6239

Section 9

**SCHEDULE “D”
NO PARKING SPECIFIC PLACES**

Specific Place (Street)	Side of Street	By-Law #
Balsam St. South from the southwest corner of Algonquin Blvd. East southerly for a distance of 18 metres	West Side	2005-6239
Balsam St. South from the northwest corner of Third Ave. corner northerly for a distance of 16 metres	West Side	2005-6239
Bartleman St. commencing at a point 121 metres north of Hamelin St. northerly for a distance of 9 metres	East Side	2005-6239
Belanger Ave. from a point commencing 49 metres west of Mountjoy St. South thence westerly for a distance of 58 metres	North Side	2005-6239
Belanger Ave. from Mountjoy St. South to Wilcox St.	South Side	2005-6239
Birch St. North from northwest corner of Algonquin Blvd. East northerly for a distance of 45 metres	West Side	2005-6239
Birch St. North from northeast corner of Algonquin Blvd. East northerly for a distance of 36 metres	East Side	2005-6239
Birch St. North at Sixth Ave. northerly for a distance of 12 metres	Both Sides	2005-6239
Birch St. North at Sixth Ave. southerly for a distance of 12 metres	Both Sides	2005-6239
Birch St. North in front of 35 Birch St. North for a distance of 9 metres	West Side	2005-6239
Birch St. South from the southwest corner of Algonquin Blvd. East southerly for distance of 18 metres	West Side	2005-6239
Birch St. South from the southeast corner of Third Ave. southerly for a distance of 36 metres	East Side	2005-6239
Birch St. South commencing at a point 40 metres north of the northeast corner of Birch St. South and First Ave. northerly a distance of 3 metres	East Side	2005-6239
Birch St. South from Sterling Ave. to Mohawk Rd.	Both Sides	2005-6239
Brousseau Ave. from the northeast corner Pine St. North easterly for a distance of 30 metres	North Side	2005-6239
Brunette Rd. from James Ave. to Knox Ave.	Both Sides	2005-6239
Cameron St. South from Algonquin Blvd. West to Wilson Ave.	Both Sides	2005-6239

Section 9

**SCHEDULE "D"
NO PARKING SPECIFIC PLACES**

Specific Place (Street)	Side of Street	By-Law #
Cedar St. North from northeast corner of Algonquin Blvd. East northerly for a distance of 37 metres	East Side	2005-6239
Cedar St. North from the northeast corner of Fifth Ave. northerly for a distance of 64 metres	East Side	2005-6239
Cedar St. North from the northwest corner of Fifth Ave. northerly for a distance of 17 metres	West Side	2005-6239
Cedar St. North at Sixth Ave. northerly for a distance of 12 metres	Both Sides	2005-6239
Cedar St. North at Sixth Ave. southerly for a distance of 12 metres	Both Sides	2005-6239
Cedar St. North at Eighth Ave. southerly for a distance of 12 metres	Both Sides	2005-6239
Cedar St. North at Eighth Ave. northerly for a distance of 12 metres	Both Sides	2005-6239
Cedar St. South at No. 80 for a distance of 9 metres	East Side	2005-6239
Cedar St. South at No. 138 for a distance of 9 metres	East Side	2005-6239
Cedar St. South at No. 162 for a distance of 9 metres	East Side	2005-6239
Cedar St. South from the northeast corner of Second Ave. northerly for a distance of 30 metres	East Side	2005-6239
Cedar St. South at First Ave. southerly for a distance of 10 metres	Both Sides	2005-6239
Cedar St. South commencing at a point 30 metres south of the southwest corner of First Ave. southerly for a distance 12 metres	West Side	2005-6239
Cedar St. South from the northwest corner of Kirby Ave. northerly for a distance of 12 metres	West Side	2005-6239
Cedar St. South from the southwest corner of Kirby Ave. southerly for A distance of 12 metres	West Side	2005-6239
Cedar St. South from the northeast corner of Kimberley Ave. northerly for a distance of 15 metres, except on Sundays	East Side	2005-6239
Cedar St. South from 30 metres (100 feet) South of the South West Corner of Cedar St. South and First Ave. Southerly a Distance Of 12.2 metres (40 feet)		Deleted 1992-3908
Commercial Ave. from the southwest corner of Mountjoy St. South westerly for a distance of 18 metres	South Side	2005-6239
Dale Ave. from the northwest corner of Cedar St. South westerly for distance of 20 metres	North Side	2005-6239

Section 9

**SCHEDULE “D”
NO PARKING SPECIFIC PLACES**

Specific Place (Street)	Side of Street	By-Law #
Dale Ave. from Cedar St. South Westerly 20 meters	North Sides	2000-5460
Dale Ave. from the southwest corner of Cedar St. South westerly for a distance of 36 metres	South Side	2005-6239
Dale Ave. from the northeast corner of Railway St. easterly to the Most easterly limit of Dale Ave.	North Side	2005-6239
Dale Ave. from Cedar St. South to Balsam St. South	North Side	2005-6239
Dale Ave. from Spruce St. South to Cedar St. South	South Side (Nov 15-Apr 30)	2001-5526
Denise St. from Westmount Blvd. to Lonergan Ave.	Both Sides	2005-6239
Eighth Ave. from a point commencing 20 metres west of the northwest corner of Eighth Ave. and Pine St. North westerly for a distance of 6 metres	North Side	2000-5465
Elm St. North from the southeast corner of Third Ave. southerly for a distance of 12 metres	East Side	2005-6239
Elm St. South from Third Ave. to Algonquin Blvd. East	West Side	2005-6239
Emilie St. from Lamminen Ave. to Fay Cres.	East Side	2005-6239
Emilie St. commencing at the south west corner of Emilie St. and	West Side	2005-6239
Fifth Ave. from the southwest corner of Balsam St. North westerly for a distance of 10 metres	South Side	2005-6239
Fifth Ave. from Cedar St. North to Spruce St. North	Both Sides	2005-6239
Fifth Ave. from Hemlock St. to Spruce St. North - Except on Sundays	Both Sides	2005-6239
First Ave. from Pine St. South to Balsam St. South	Both Sides	2005-6239
First Ave. from Spruce St. South to Balsam St. South	Both Sides	Deleted 2006-6378
Hart St. from the southwest corner of Empire Ave. southerly for a distance of 34 metres	West Side	2005-6239
Hart St. from the north side of the driveway located at 366 Hart St. northerly for a distance of 18 metres	East Side	2005-6239
Hart St. from the southwest corner of Howard Ave. southerly for a distance of 34 metres	West Side	2005-6239
James Ave. from Toke St. to Lakeshore Rd.	Both Sides	2005-6239

Section 9

**SCHEDULE “D”
NO PARKING SPECIFIC PLACES**

<u>Specific Place (Street)</u>	<u>Side of Street</u>	<u>By-Law #</u>
Jubilee Ave. from Balsam St. North to Theriault Blvd.	Both Sides	2005-6239
Jubilee Ave. from College St. to University St.	North Side	Deleted1993-4049
Jubilee Ave. from Theriault Blvd. to Melrose Blvd.—	South Side	Deleted1993-4049
KellyAnn Dr. from Lonergan Blvd. to Renée Pl.	Both Sides	2005-6239
Kent Ave. from Preston St. to Rea St. South	South Side	2005-6239
Kent Ave. from the southeast corner of Preston St. easterly for a distance of 15 metres	South Side	2005-8257
Kirby Ave. commencing at the southwest corner of the intersection of Kirby Ave. and Spruce St. South for a distance of 18 meters in the westerly direction	South Side	2018-8257
Kirby Ave. from Pine St. South to Cedar St. South	North Side	2005-6239
Kirby Ave. commencing at a point 20 metres from the Southeast corner of Railway St.	South Side	2005-6239
Lakeshore Rd. from Rochester Ave. to James Ave.	East Side	2005-6239
Lakeshore Rd. in the Cul de Sac	All Sides	2005-6239
Lamminen Ave. from Airport Rd. to Emilie St.	Both Sides	2005-6239
Lamminen Ave. from Denise St. to Spooner Dr.	North Side	2000-5331
Laminen Ave. southerly for a distance of 27 meters Fifth Ave. from Elm St. North to Mountjoy St. North	Both Sides	2005-6239
Lavigne Blvd. from Brousseau Ave. northerly for a distance of 60 metres	Both Sides	2005-6239
MacLean Dr. from Vimy Ave. to Victoria Ave.	Both Sides	2005-6239
MacLean Dr. from Victoria Ave. to Hamelin Ave. & Brousseau Ave.	Both Sides	Deleted1997-4908
Maple St. South at 25 Maple St. South for a distance of 18 metres	West Side	2005-6239
Maple St. South from the southwest corner of Algonquin Blvd. East southerly for a distance of 15 metres	West Side	2005-6239
Maple St. South from the southeast corner of Third Ave. southerly	East Side	2005-6239

Section 9

**SCHEDULE "D"
NO PARKING SPECIFIC PLACES**

Specific Place (Street)	Side of Street	By-Law #
for a distance of 36 metres		
Martin Ave. from Suzanne St. to Denise St.	South Side	2005-6239
Mattagami Blvd. from Algonquin Blvd. West to the Mountjoy River Bridge	Both Sides	2005-6239
Messines Ave. from Mountjoy St. North to Waterloo Rd.	Both Sides	2005-6239
Montgomery Ave. at Mountjoy St. South westerly for a distance of 12 metres	Both Sides	2005-6239
Montgomery Ave. at Mountjoy St. South easterly for a distance of 12 metres	Both Sides	2005-6239
Mountjoy St. North from Algonquin Blvd. to MacLean Dr.	Both Sides	2005-6239
Mountjoy St. South from Algonquin Blvd. East to Second Ave.	East Side	2005-6239
Mountjoy St. South from Algonquin Blvd. West to Commercial Ave.	West Side	2005-6239
Mountjoy St. South from the southwest corner of Commercial Ave. southerly for a distance of 18 metres	West Side	2005-6239
Mountjoy St. South from Southern Ave. 30.50 metres south	Both Sides	2003-5885
Mountjoy St. South from Sterling Ave. to Iroquois Rd.	West Side	2005-6239
Mountjoy St. from the south west corner of Wilson Ave. southerly for a distance of 12 metres	West Side	Deleted 2005-6223
Murdock Ave. from Patricia Blvd. to Tamarack St.	South Side	2005-6239
Patricia Blvd. from Toke St. to Murdock Ave.	Both Sides	2005-6239
Pine St. North at 101 Mall side door for a distance of 10 metres	East Side	2005-6239
Pine St. North from Fifth Ave. to Seventh Ave.	Both Sides (Mon 7am-10am)	2012-7269
Pine St. North from Seventh Ave. to Algonquin Blvd. East	West Side	2005-6239
Pine St. North from Ross Ave. to Seventh Ave.	Both Sides	2005-6239
Pine St. North from Brousseau Ave. to Hendry Ave.	East Side	2005-6239
Pine St. South from the southeast corner of First Ave. southerly for a distance of 41 metres	East Side	2005-6239
Pine St. South from the northwest corner of First Ave. northerly for a	West Side	2005-6239

Section 9

**SCHEDULE "D"
NO PARKING SPECIFIC PLACES**

Specific Place (Street)	Side of Street	By-Law #
Pine St. South from the northeast corner of Kirby Ave. northerly for a distance of 26 metres	East Side	2005-6239
Pine St. South from the north property lot line of 613 Pine St. South southerly for a distance of 50 metres	West Side	2005-6239
Poplar Ave. from the northeast corner of Fogg St. easterly for a distance of 100 metres	North Side	2005-6239
Preston St. at Commercial Ave. northerly for a distance of 12 metres	Both Sides	2005-6239
Preston St. at Commercial Ave. southerly for a distance of 12 metres	Both Sides	2005-6239
Preston St. from Wilson Ave. southerly for a distance of 30 metres	Both Sides	2005-6239
Preston St. from Wilson Ave. to Algonquin Blvd. West	Both Sides	2005-6239
Preston St. from the Southwest corner of Preston St. and Kent Ave. Southerly, a distance of 50 metres	West Side	2005-6239
Rea St. South from Commercial Ave. to Belanger St.	Both Sides	2005-6239
Rea St. South from Commercial Ave. to Belanger St.	West Side	2026-9331
Rea St. South at Commercial Ave. southerly for a distance of 12 metres	Both Sides	2005-6239
Rea St. South at Wilson Ave. northerly for a distance of 12 metres	Both Sides	2005-6239
Rea St. South at Wilson Ave. southerly for a distance of 12 metres	Both Sides	2005-6239
Riverpark Rd. from Airport Rd. to Suzanne St.	Both Sides	2005-6239
Ross Ave. from Balsam St. North to Pine St. North	Both Sides	2005-6239
Ross Ave. from Toke St. to Highway 655	Both Sides	2005-6239
Ross Ave. from Pine St. North to a point 65 meters easterly	Both Sides	2022-8728
Second Ave. from the northeast corner of Cedar St. South easterly for a distance of 36 metres	North Side	2005-6239
Second Ave. from the southwest corner of Spruce St. South westerly for a distance of 10 metres	South Side	2005-6239
Second Ave. from Spruce St. South to Brunette Rd (Park Rd.)	Both Sides	2005-6239
Sixth Ave. at Pine St. North westerly for a distance of 15 metres	Both Sides	2005-6239
Sixth Ave. from Toke St. to Pine St. North	Both Sides	2005-6239

Section 9

**SCHEDULE “D”
NO PARKING SPECIFIC PLACES**

<u>Specific Place (Street)</u>	<u>Side of Street</u>	<u>By-Law #</u>
Sixth Ave. from Pine St. South to Mountjoy St. South	Both Sides (Mon 7am-10am)	2012-7269
Southern Ave. from Mountjoy St. South to Rea St. South	South Side	2005-6239
Spruce St. North from Algonquin Blvd. East to Fifth Ave.	Both Sides	2005-6239
Spruce St. North commencing 30 metres Northerly from Fifth Ave. for a distance of 20 metres northerly	West Side	2009-6762
Spruce St. North from Fifth Ave. to Sixth Ave. for a distance of 30 metres	East Side	Deleted 2009-6762
Spruce St. North from Fifth Ave. to Sixth Ave.	West Side	Deleted 2008-6706
Spruce St. from First Ave. to Algonquin Blvd.	East Side	Deleted 1994-4236
Spruce St. South from First Ave. to Second Ave.	East Side	2004-5941
Spruce St. South commencing at the northeast corner of the Intersection of Knox Ave. and Spruce St. South for a distance of 26 meters in the northerly direction	North Side	2018-8257
Spruce St. South from Moneta Ave. to Sterling Ave.	East Side	2005-6239
Spruce St. South from Kirby Ave. to Second Ave.	West Side	2005-6239
Spruce St. South from 45 metres south of First Ave. to Algonquin Blvd. E.	East Side	2005-6239
Spruce St. South from the southeast corner of Sixth Ave. southerly for a distance of 24 metres	East Side	2005-6239
Sterling Ave. from Mountjoy St. South to Birch St. South	South Side	2005-6239
Suzanne St. from Lamminen Ave. to Lonergan Blvd.	Both Sides	2005-6239
Tamarack St. from Fifth Ave. southerly for a distance of 75 metres	Both Sides	2005-6239
Therihault Blvd. from Algonquin Blvd. West to Jubilee Ave.	Both Sides	2005-6239
Third Ave. from the northwest corner of Balsam St. South westerly for a distance of 16 metres	North Side	2005-6239
Third Ave. from the southwest corner of Balsam St. South westerly for a distance of 13 metres	South Side	2005-6239
Third Ave. from the southwest corner of Cedar St. South westerly	South Side	2005-6239

Section 9

**SCHEDULE “D”
NO PARKING SPECIFIC PLACES**

<u>Specific Place (Street)</u>	<u>Side of Street</u>	<u>By-Law #</u>
for a distance of 9 metres		
Third Ave. from the northwest corner of Cedar St. South westerly for a distance of 7 metres	North Side	2005-6239
Third Ave. from Elm St. South to Mountjoy St. South	South Side	2005-6239
Third Ave. from Birch St. South to Maple St. South	South Side	2005-6239
Third Ave. from the northeast corner of Mountjoy St. easterly for a distance of 12 metres	North Side	2005-6239
Third Ave. from the southwest corner of Spruce St. South westerly for a distance of 22 metres	South Side	2005-6239
Third Ave. commencing at a point from 10 metres west of the northwest corner of Spruce St. South westerly for a distance of 7 metres	North Side	2005-6239
Toke St. at Howard Ave. southerly for a distance of 30 metres	Both Sides	2005-6239
Toke St. from John Ave. to Seventh Ave.	East Side	2005-6239
Toke St. from Sixth Ave. to James Ave.	West Side	2025-9253
Victoria Ave. from MacLean Dr. to Simone Crt.	North Side	2002-5715
Victoria Ave. from the east entrance of Earl Miller School to College St.	North Side	2002-5715
Victoria Ave. from MacLean Dr. to College St.	North Side	Deleted 2002-5715
Victoria Ave. from Bartleman St. to MacLean Dr.	South Side	Deleted 2002-5715
Victoria Ave. from MacLean Dr. to College St.	South Side	2002-5715
Vimy Ave. from southeast corner of Gillies Ave. easterly for a distance of 50 metres	South Side	2001-5502
Vimy Ave. from the northeast corner of Gillies Ave. easterly for a distance of 15 Metres	North Side	2001-5502
Waterloo Rd. from Algonquin Blvd. West to Vimy Ave.	Both Sides	2005-6239
Westmount Blvd. from College St. to Denise St.	Both Sides	2005-6239
Westmount Blvd. from Dieppe St. to Churchill St.	South Side	2005-6239

Section 9

SCHEDULE "D"
NO PARKING SPECIFIC PLACES

Specific Place (Street)	Side of Street	By-Law #
Willow Ave. from Fogg St. easterly for a distance of 100 metres	South Side	2005-6239
Wilson Ave. from the northwest corner of Mountjoy St. South westerly for a distance of 30 metres	North Side	2005-6239
Wilson Ave. from the northeast corner of Preston St. easterly or a distance of 18 metres	North Side	2005-6239
Wilson Ave. at 93 Wilson Ave. for a distance of 18 metres	South Side	2005-6239
Wilson Ave. from Cloutier St. westerly for a distance of 35 metres	North Side	2002-5670
Wilson Ave. from Preston St. easterly 28 metres	North Side	2004-6015
Wilson Ave. from Preston St. westerly 26 metres	South Side	2004-6015
Wilson Ave. from Rea St. South to Cameron St. South	North Side	2005-6239
Wilson Ave. from northwest corner of Cameron St. South Westerly for a distance of 36.6 metres	North Side	2005-6239
Sixth Ave. from Pine St. to Mountjoy St.	Both Sides (Mon 7am-10am)	2012-7269
Pine St. from Fifth Ave. to Seventh Ave.	Both Sides (Mon 7am-10am)	2012-7269

SCHEDULE "E"
LOADING AND UNLOADING ZONES

Street	Description	Length in Metres	Street Side	By-Law #
Ward 2				
78 Bruce Ave.	Commencing at a point 36.6m west of the northwest corner of Main St. running in a westerly direction	10 m	North Side	2003-5894
99 Tisdale St.		10 m	East Side	1996-4610
Ward 3				
Dwyer Ave.	Commencing at a point from the S/E corner of Grant St. and Dwyer Ave. and running in an easterly direction a distance of 9 meters	9.84m	South Side	1996-4610
Grant St.	Commencing at a point 6m south of the intersection of Father Costello Dr. and running in a southerly direction for 10 meters	10 m	West Side	2003-5894
Ward 5				
414 Algonquin Blvd East		30 m	North Side (Dominion Store Frontage)	Deleted in 1992-3857
18 Balsam St. North		9 m	East Side	Deleted in 1992-3857
Balsam St. North	15 meters southerly of Fifth Ave.	15 m	East Side	1996-4610
Balsam St. South	10m North of the N/E corner of Balsam St South and First Ave., northerly a distance of 20 feet.	6 m	East Side	Deleted in 1992-3857
Balsam St. South	Commencing at the south boundary of the first laneway lying south of Third Ave on Balsam St. South	7 m	West Side	1996-4610

SCHEDULE "E"
LOADING AND UNLOADING ZONES

Street	Description	Length in Metres	Street Side	By-Law #
44 Balsam St. South		15 m	East Side	1996-4610
81 Balsam St. South	Commencing at the South boundary of the first laneway, lying south of Third Ave	7 m	West Side	2003-5894
Belanger Ave.	Between Cameron St. South and Rea St. South in front of 218 Belanger Ave.	10 m	North Side	1995-4540
218 Belanger Ave.	Commencing at a point 23m from Rea St. in front of 218 Belanger Ave. (St. Vicent Paul) running in a westerly direction	10 m	North Side	2003-5894
35 Birch St. North		10 m	West Side	Deleted in 1992-3857
36 Birch St. South		9 m	East Side	1996-4610
36 Birch St. South	Commencing at a point 58m from the S/W corner of Third Ave. running in a southerly direction	12 m	East Side	2003-5894
41 Birch St. South	Commencing at a point 25m from the corner of Third Ave. and Birch St. running in a northerly direction	9 m	West Side	2003-5894
46 Birch St. South		9 m	East Side	1996-4610
90 Birch St. South	Commencing at the S/E corner of Birch St. South and Third Ave. southerly on Birch St to the North limit of the first lane	28 m	East Side	1992-3857

SCHEDULE "E"
LOADING AND UNLOADING ZONES

<u>Street</u>	<u>Description</u>	<u>Length in Metres</u>	<u>Street Side</u>	<u>By-Law #</u>
90 Birch St. South		9 m	East Side	1996-4548
90 Birch St. South	Commencing at a point 8m south of the corner of Birch St. South and Third Ave. and running in a southerly direction a distance of 13 meters	13 m	East Side	2003-5894
Birch St. South	Birch St. South from 10m South of the N/W corner of Birch St. South and Second Ave., northerly	9 m	North Side	1996-4610
Birch St. South And Third Ave.	Commencing at a point 15m from the S/W corner of Third Ave. running in a Southerly direction	12 m	East Side	2003-5894
Cedar St. North	Cedar St. North for 7m northerly from a point 7m north of Fifth Ave.	7 m	East Side	1996-4610
Cedar St. North (Hospital Rear Kitchen)		7 m	East Side	1995-4489
50 Cedar St. South		7 m	East Side	Deleted in 1992-3857
84 Cedar St. South		12 m	East Side	Deleted in 1992-3857
Fifth Ave.	Commencing from the intersection of Balsam St. running easterly for 15m	15 m	South Side	1996-4610
Fifth Ave.	Commencing 80ft. East on the South-East corner of Cedar St. North and Fifth Ave. easterly, a distance of 15m	15 m	South Side	1996-4610
Kirby Ave.	Kirby Ave. from a distance 10ft. west of the S/W corner of Kirby Ave. and Spruce St. South, Westerly a distance of 9m	9 m	South Side	1996-4610

SCHEDULE "E"
LOADING AND UNLOADING ZONES

Street	Description	Length in Metres	Street Side	By-Law #
289 Kirby Ave.	Commencing at a point 10m east of the Southeast corner of Spruce St. South running in a easterly direction	10 m	South Side	2009-6833
9 Maple St. South		9 m	West Side	1996-4610
57 Mountjoy St. South		7 m	West Side	Deleted in 1992-3857
161 Mountjoy St. South	161 Mountjoy St. South from from a point north of Middleton Ave. northerly for 15 m	15 m	West Side	1996-4610
29 Mountjoy St. South		12 m	West Side	Deleted in 1994-4214
38 Pine St. North	Commencing at a point 10m north of the northeast corner of Algonquin Blvd. East and Pine St. North running in a northerly direction	10 m	East Side	2008-6714
183 Pine St. North			West Side	1996-4610
Pine St. North	Pine St. North from a distance of 110ft. South of the S/W corner of Pine St. South and Kirby Ave. Southerly a distance of 10m	10 m	West Side	1996-4610
Pine St. South	Commencing at the E/W Lane adjacent to 1 Pine St. South — Northerly a distance of 6m		West Side	Deleted in 1992-3857
Pine St. South	Commencing at a point from the southerly E/W Lane between Algonquin Blvd. East and Third Ave., Southerly a distance of 10m	10 m	West Side	1995-4430

SCHEDULE "E"
LOADING AND UNLOADING ZONES

Street	Description	Length in Metres	Street Side	By-Law #
Pine St. South	Commencing southerly 20m from the South West corner of Second Ave. and Pine St. South a distance of 7 meters southerly	7 m	West Side	1996-4610
Pine St. South	Commencing at a point 6m south of the intersection of Pine St. South and First Ave., then running in a southerly direction for 9m	9 m	East Side	1996-4610
Pine St. South	Pine St. South from the North property line of the Porcupine Health Unit southerly a distance of 9 m	9 m	West Side	1996-4610
Pine St. South	Pine St. South from 15 m north of the N/W corner of Pine St. South and Kirby Ave., a distance of 9m northerly	9 m	West Side	Deleted in 1998-4973
Pine St. South	Commencing at a point 47m north of the N/W corner of First Ave. running in a northerly direction	6 m	West Side	2006-6384
Pine St. South	Commencing at the S/E corner of Pine St. South and First Ave. in a southerly direction	20 m	East Side	2007-6418
93 Pine St. South		10 m	West Side	1996-4610
93 Pine St. South	Commencing at a point 39m from the N/W corner of Second Ave. and Pine St. South running in a northerly direction	7 m	West Side	2003-5894
119 Pine St. South	Commencing at a point 20m South from the S/W corner of Second Ave. and Pine St. South running in a southerly direction	7 m	West Side	Deleted in 2005-6211
127 Pine St. South	Commencing at a point 21m South from the S/W corner of Second Ave. and Pine St. South running in a southerly direction	18 m	West Side	2005-6211

SCHEDULE "E"
LOADING AND UNLOADING ZONES

Street	Description	Length in Metres	Street Side	By-Law #
273 Pine St. South	Commencing at a point 33m South from the S/W corner of Kirby and Pine St. running southerly a distance of 9m	9 m	West Side	2003-5894
285 Pine St. South		9 m	West Side	1998-4973
473 Pine St. South	From the boundary line between Lot 60 and 61, Plan M-63 Temiskaming running 9 m southerly	9 m	West Side	1996-4610
473 Pine St. South	Commencing 27m from the N/W corner of Moneta Ave. running in a northerly distance of 9m	9 m	West Side	2003-5894
198 Preston St.	198 Preston St. – northerly from Elm St.	9 m	East Side	1996-4610
Second Ave.	Commencing 36m east of Cedar St. South thence 9m easterly	9 m	West Side	Deleted in 1992-3857
Second Ave.	Commencing 36m east of Cedar St. South thence 9m easterly	10 m	North Side	1992-3857
216 Second Ave.	Commencing at a point 36m East of Cedar St. South running in a easterly direction	10 m	North Side	2003-5894
49 Sixth Ave.	49 Sixth Ave. easterly from Elm St. North	9 m	South Side	1996-4610
49 Sixth Ave.	Commencing at a point 4.5m from the N/E corner of Elm St. running in an easterly direction a distance of 9m	7 m	South Side	2003-5894
Spruce St. North	Spruce St. North from the N/W corner of Spruce St. North and Sixth Ave. northerly.	10 m	West Side	1995-4411
85 Spruce St. North	Commencing at a point 71m North of the N/W corner of Fifth Ave. running in a in a northerly direction	21 m	West Side	Repealed in 2009-6762

SCHEDULE "E"
LOADING AND UNLOADING ZONES

Street	Description	Length in Metres	Street Side	By-Law #
85 Spruce St. North	Commencing at a point 50m north of the N/W corner of Fifth Ave. running in a northerly direction	10 m	West Side	2009-6762
125 Spruce St. North	Commencing at a point from the N/W corner of Spruce St. North and Sixth Ave., running in a northerly direction	10 m	West Side	2003-5894
Spruce St. South	Entire frontage ONR, CPX, and CNX	48 m	East Side	Deleted in 1992-3857
85 Spruce St. South	Commencing at a point 71m North of the N/W corner of Fifth Ave. running in a northerly direction	21 m	West Side	2006-6384
417 Tamarack St.		9.14 m	West Side	1996-4610
Third Ave.	Commencing 9m from the N/W corner of Third Ave. and Cedar St. Westerly	6 m	North Side	Deleted in 1992-3857
Third Ave.	Commencing 9m from the S/E corner of Third Ave. and Pine St. South Easterly	6 m	South Side	Deleted in 1992-3857
Third Ave.	Third Ave. from 16m West of the N/W corner of Spruce St. South and Third Ave. Westerly	9 m	West Side	Deleted in 1996-4610
14 Third Ave.		15 m	North Side	1996-4610
14 Third Ave.	Commencing at a point 16m from Mountjoy St. and Third Ave., N/E corner	10 m	North Side	2003-5894
22 Third Ave.	Commencing at a point of 29m west of the N/W corner of Third Ave. and Elm St. South running in a westerly direction	10 m	North Side	2010-6961

SCHEDULE "E"
LOADING AND UNLOADING ZONES

Street	Description	Length in Metres	Street Side	By-Law #
166 Third Ave.	Commencing at a point 10m north of the N/E corner of Third Ave. and Balsam St. South running in a northerly direction	10 m	East Side	2010-6956
213 Third Ave.		6 m	South Side	1996-4610
213 Third Ave.	Commencing at a point 16m from the S/E corner of Cedar St.	6 m	South Side	2003-5894
Toke St.	Toke St. 30m South of the S/E corner of Toke and Rochester Ave., Southerly a distance of 30ft.	9.84 m	East Side	1996-4610
252 Toke St.	Commencing at a point 30m South of the S/E corner of Toke St. and Rochester Ave., running in a southerly direction a distance of 9m	9 m	East Side	2003-5894
37 Wilson Ave.		9 m	South Side	1996-4610
37 Wilson Ave.	Commencing at a point 28m from the S/W corner of Mountjoy St.	5 m	South Side	2003-5894
60 Wilson Ave.	Commencing at a point 25m East from the N/E corner of Wilcox St. running in an easterly direction	15 m	North Side	2006-6384
173 Wilson Ave.		9 m	South Side	1996-4610
183 Wilson Ave.		9 m	South Side	1996-4610
183 Wilson Ave.	Commencing at a point 32m from the S/E corner of Rea St.	9 m	South Side	2003-5894
230 Wilson Ave.		12 m	North Side	1996-4610
355 Wilson Ave.	Commencing at a point of 37m west of Cloutier St., westerly	6 m	South Side	2010-6981

Section 7

**SCHEDULE "Ea"
ACCESSIBILITY DROP OFF ZONES**

SREET	DESCRIPTION	LENGTH IN METRES	STREET SIDE	BY-LAW #
WARD 5				
38 Pine St North	Commencing at a point 10m north of the N/E corner of Algonquin Blvd. East and Pine St. North running in a northerly direction	10 m	East Side	2009-6762
296 Cedar St. South	Commencing at a point 3m east of the N/E corner of Cedar St. South and Kimberly Ave. and running a distance of 10m in an easterly direction	10 m	North Side	2009-6762
Third Ave.	Commencing at a point 5m south of the S/W corner of Third Ave. and Birch St. South running in a southerly direction	10 m	East Side	2011-7151

SCHEDULE "F"
PRESCRIBED RATES OF SPEED
SCHOOL ZONES

The speed limit on those portions of the highway described in this Schedule shall be 40 km/hr on days on which school is regularly held, between the hours of 8:00 a.m. and 5:00 p.m.

Highway	From	To	By-Law #
Balsam St. South	Dale Ave.	Ogden Ave.	2007-6418
Broadway St.	Crawford St.	Main St.	2020-8408
Cameron St. North	Vimy Ave.	110m north of Pearl Ave.	2007-6418
Crawford St.	Cecil Ave.	Essa Ave.	2007-6418
Cedar St. South	Dale Ave.	Ogden Ave.	2007-6418
Croatia Ave.	Intersection of Dwyer Ave and Grant St.	Aura Lake Rd.	2007-6418
Dieppe St.	Jubilee Ave.	Westmount Blvd.	2007-6418
Earl St.	Gervais St. North	Falcon St.	2007-6418
Golden Ave.	Moore St.	Evans St.	2007-6418
Huot St.	Essa Ave.	William Ave.	2007-6418
Joseph St.	Power Ave.	Gatineau Blvd.	2007-6418
Jubilee Ave.	Eyre Blvd.	Melrose St.	2007-6418
Kent St.	Mountjoy St. South	Preston St.	2007-6418
Kirby Ave.	Pine St. South	Birch St. South	2007-6418
Legion Dr.	Bruce Ave.	Shamrock Ave.	2022-8728
Legion Dr.	Shamrock Ave.	William Ave.	2007-6418
Lonergan Ave.	Lozanne Cres.	Lalonde St.	2007-6418
MacLean Dr.	Jubilee Ave.	Between 426 & 429 MacLean Dr.	2007-6418
Main St.	Essa Ave.	Powell Ave. E	2020-8408
Moore St.	Shamrock Ave.	William Ave.	2007-6418
Ninth Ave.	Cedar St. North	MacLean Dr.	2007-6418

SCHEDULE "F"
PRESCRIBED RATES OF SPEED
SCHOOL ZONES

The speed limit on those portions of the highway described in this Schedule shall be 40 km/hr on days on which school is regularly held, between the hours of 8:00 a.m. and 5:00 p.m.

Highway	From	To	By-Law #
Ogden Ave.	Pine St. South	Birch St. South	2007-6418
Park Ave.	Centre St.	Champlain St.	2007-6418
Pearl Ave.	Rea St. North	Cameron St. North	2007-6418
Pine St. North	Brousseau Ave.	Mont Sacre Coeur	2007-6418
Power Ave.	Joseph St.	Christine St.	2007-6418
Preston St.	Way Ave.	Middleton Ave.	2007-6418
Shirley St.	Power Ave.	Park Ave.	2007-6418
Sterling St. West	Pine St. South	Delmonte Ln.	2007-6418
Theriault Blvd.	Jubilee Ave. / Airport Rd.	Vimy Ave.	2007-6418
Toke St.	Ross Ave.	Brousseau Ave.	2007-6418
Victoria Ave.	MacLean Dr.	University St.	2007-6418
Wilcox St.	Sterling Ave.	Waterfront Nature Trail	2007-6418
Windsor Ave.	Mountjoy St. South	Preston St.	2007-6418

SCHEDULE "G" BUS STOPS

BUS PASSES ON	LOCATION	CORNER OR SIDE	BY-LAW
<i>Route 1 Howard</i>			
Burke St.	Corner of Ross Avenue	South East	2003-5784
Cedar St. S.	@ Timmins Regional Credit Union	East Side	2003-5784
Cedar St. S.	@ 100 Cedar St. S.	East Side	2003-5784
First Ave.	@ Bingo Hall	North Side	2003-5784
Howard Ave.	@ 593 Howard Ave.	South Side	2003-5784
Howard Ave.	Opposite Burke St.	South Side	2003-5784
Ross Avenue	@ Lois Medical Plaza	South Side	2003-5784
	Timmins and District Hospital		
Ross Avenue	Opposite Harmony St.	North Side	2003-5784
Sixth Ave.	Corner of Spruce St. N.	North East	2003-5784
Sixth Ave.	Corner of Toke St.	South West	2003-5784
Spruce St. N.	@ 30 Spruce St. N.	East Side	2003-5784
Spruce St. N.	@ 102 Spruce St. N.	East Side	2003-5784
Spruce St. N.	Corner of Fifth Ave.	North West	2003-5784
Spruce St. S.	Corner of Third Ave.	North West	2003-5784
Spruce St. S.	@ 133 Spruce St. S.	West Side	2003-5784
Toke St.	@ 192 Toke St.	East Side	2003-5784
Toke St.	Corner of Rochester Rd.	South East	2003-5784
Toke St.	@ Gillies Lake Park	East Side	2003-5784
Toke St.	@ 435 Toke St.	West Side	2003-5784
Toke St.	Corner of Leone Ave.	South West	2003-5784
Toke St.	Corner of Eighth Ave.	South West	2003-5784
Toke St.	Corner of Seventh Ave.	South West	2003-5784
Toke St.	Opposite John St.	West Side	2003-5784
<i>Route 3 Brousseau</i>			
Birch St. N.	60 metres North of Jubilee	East Side	2003-5784
Birch St. N.	@ 550 Birch St. N.	East Side	2003-5784
Brousseau Ave.	Corner of Balsam St. N.	South West	2003-5784
Brousseau Ave	Corner of Cedar St. N.	South East	2003-5784
Brousseau Ave.	Corner of Pine St. N.	South West	2003-5784
Brousseau Ave.	Corner of Hemlock St.	South West	2003-5784

SCHEDULE "G" BUS STOPS

BUS PASSES ON	LOCATION	CORNER OR SIDE	BY-LAW
Brousseau Ave.	Corner of Hart St.	South West	2003-5784
Cedar St. N.	Corner of Sixth Ave.	South East	2003-5784
Cedar St. N.	Corner of Eighth Ave.	South East	2003-5784
Cedar St. N.	Corner of Ninth Ave.	South East	2003-5784
Cedar St. N.	Corner of Drew Ave.	South East	2003-5784
Cedar St. N.	@ 468 Cedar St. N.	East Side	2003-5784
Eight Ave.	Corner of Pine St. N.	North East	2003-5784
Fifth Ave.	Fifth Ave. & Pine St. N. Parking Lot	North Side	2003-5784
Hart St.	Corner of Ross Avenue	North West	2003-5784
Pine St. N.	Corner of Seventh Ave.	North West	2003-5784
Ross Avenue	Corner of Murray St.	North West	2003-5784
Ross Avenue	@ 330 Ross Ave E.	North Side	2003-5784
Tamarack St.	@ 417 Tamarack St.	West Side	2003-5784
Tamarack St.	Corner of Eighth Ave.	North West	2003-5784

Route 5 Westmount

Algonquin Blvd. W.	@ Shoppers Drug Mart	North Side	
Bartleman St.	Corner of Victoria Ave.	South East	2003-5784
Cedar St. S.	Corner of Second Ave.	North East	2003-5784
Jade Avenue (Ross W)	@ 198 Jade Avenue (Ross Ave. W)	North Side	
Jade Avenue	Between Melrose St. & University St.	North Side	
Jade Avenue	Corner of Waterloo Rd.	North East	
MacLean Dr.	@ Kaleidoscope	West Side	2003-5784
MacLean Dr.	Corner of Blahey Court	North West	2003-5784
MacLean Dr.	@ 691 MacLean Dr.	West Side	2003-5784
MacLean Dr.	Corner of Hamelin Ave.	North West	2003-5784
MacLean Dr.	@ 493 MacLean Ave.	West Side	2003-5784
MacLean Dr.	Corner of Crescent Ave.	North West	2003-5784
Mountjoy St. N.	Corner of Vimy Ave.	South West	2003-5784
Mountjoy St. N.	@ 77 Mountjoy St. N.	West Side	2003-5784
Mountjoy St. N.	@ 67 Mountjoy St. N.	West Side	2003-5784
Mountjoy St. S.	Between Algonquin Blvd. & Wilson Ave.	West Side	2003-5784
Polaris Ave.	Corner of MacLean Dr.	South West	2003-5784

SCHEDULE "G" BUS STOPS

BUS PASSES ON	LOCATION	CORNER OR SIDE	BY-LAW
Rea St. N.	Corner of Crescent Ave.	South East	2003-5784
Rea St. N.	Corner of Carlin Ave.	South East	2003-5784
Rea St. N.	Corner of Quartz Avenue	South East	2003-5784
Second Ave.	Corner of Elm St. S.	South West	2003-5784
Second Ave.	Corner of Birch St. S.	South West	2003-5784
University St.	Corner of Jubilee Ave.	South East	2003-5784
University St.	Corner of Westmount Ave.	South East	2003-5784
University St.	Corner of Victoria Ave.	South East	2003-5784
Victoria Ave.	Between Melrose & Dieppe	South Side	2003-5784
Vimy Ave.	Corner of Rea St.	North East	
Waterloo Rd.	@ Hollinger Court	East Side	
Waterloo Rd.	Corner of Borden Ave.	North East	
Waterloo Rd.	Corner of Vimy Ave.	South East	
Waterloo Rd.	Corner of Quartz Avenue	North West	
Waterloo Rd.	Corner of Polaris Ave.	North West	2003-5784
Westmount Blvd.	Between Dieppe & Rochdale	South Side	2003-5784
Westmount Blvd.	Between Richelieu & Church	South Side	2003-5784
Westmount Blvd.	Corner of Eyre Blvd.	South West	2003-5784
Westmount Blvd.	Corner of Bartleman St.	South West	2003-5784

Route 6 Riverside (return as 7 Park Avenue)

Algonquin Blvd. W.	70 Algonquin Blvd. W.	North Side	2003-5784
Algonquin Blvd. W.	Rea Street North	North Side	2003-5784
Algonquin Blvd. W.	442 Algonquin Blvd. W.	North Side	2003-5784
Algonquin Blvd. W.	@ 445 Algonquin Blvd. W.	South Side	2003-5784
Algonquin Blvd. W.	Between Cameron St. & Rea St.	South Side	2003-5784
Algonquin Blvd. W.	Opposite Waterloo Rd.	South Side	2003-5784
Algonquin Blvd. W.	Corner of Birch St. So.	South West	2003-5784
Chenier Ave.	Corner of Christine St.	South Side	2003-5784
Christine St.	Corner of Power Ave.	South East	
Craig St.	Corner of Lillian Ave.	North West	
Craig St.	Corner of Lemieux Ave.	North West	
Joseph St.	Corner of Gatineau Blvd.	East Side	

SCHEDULE "G" BUS STOPS

BUS PASSES ON	LOCATION	CORNER OR SIDE	BY-LAW
Lemieux Ave.	Corner of Norman St.	North East	
Park Ave.	@ 1025 Park Ave.	South Side	
Park Ave.	Opposite Champlain St.	South Side	
Park Ave.	Corner of School Rd.	South West	
Park Ave.	Between Lemoyne St. & Norman St.	South Side	
Park Ave.	Corner of Craig St	South West	
Power Ave.	Corner of Clifford St.	South West	
Power Ave.	Corner of Joseph St.	South West	
Riverside Dr.	@ 616 Riverside Dr.	North Side	2003-5784
Riverside Dr.	@ 778 Riverside Dr.	North Side	2003-5784
Riverside Dr.	30 metres west of 896 Riverside Dr.	North Side	2003-5784
Riverside Dr.	@ 1026 Riverside Dr.	North Side	2003-5784
Riverside Dr.	Corner of Clifford St.	North East	2003-5784
Riverside Dr.	1276 Riverside Dr. (west entrance)	North Side	2003-5784
Riverside Dr.	1390 Riverside Dr.	North Side	2003-5784
	Timmins Square		
Riverside Dr.	1465 Riverside Dr.	South West	2003-5784
Riverside Dr.	@ 617 Riverside Dr.	South Side	2003-5784
Shirley St.	Between Richard Cr. & Chenier Ave.	East Side	2003-5784
<i>Route 7 Park Avenue (return as 6 Riverside)</i>			
Algonquin Blvd. W.	@ 70 Algonquin Blvd W.	North Side	2003-5784
Algonquin Blvd. W.	Rea Street North	North Side	
Algonquin Blvd. W.	@ 442 Algonquin Blvd. W.	North Side	2003-5784
Algonquin Blvd. W.	445 Algonquin Blvd. W.	South Side	2003-5784
Algonquin Blvd. W.	between Cameron St. & Rea St.	South Side	2003-5784
Algonquin Blvd. W.	opposite Waterloo Rd.	South Side	2003-5784
Algonquin Blvd. W.	corner of Birch St. S.	South West	2003-5784
Craig St.	corner of Lemieux Ave.	South East	2003-5784
Craig St.	corner of Lillian Ave.	South East	2003-5784
Craig St.	corner of Park Ave.	South East	2003-5784
Georgian St.	corner of Park Ave.	South East	2003-5784
Park Ave.	corner of Norman St.	North East	2003-5784

SCHEDULE "G" BUS STOPS

BUS PASSES ON	LOCATION	CORNER OR SIDE	BY-LAW
Park Ave.	corner of Center St.	North East	2003-5784
Park Ave.	opposite Mountjoy Arena	North Side	2003-5784
Park Ave.	corner of Champlain St.	North West	2003-5784
Park Ave.	corner of Frontenac St.	North East	2003-5784
Park Ave.	@ 1080 Park Ave.	North Side	2003-5784
Park Ave.	corner of Shirley St.	North East	2003-5784
Riverside Dr.	@ 616 Riverside Dr.	North Side	2003-5784
Riverside Dr.	1465 Riverside Dr.	South West	2003-5784
Riverside Dr.	@ 1361 Riverside Dr.	South Side	2003-5784
Riverside Dr.	corner of Fabien St.	South West	2003-5784
Riverside Dr.	@ 1185 Riverside Dr.	South Side	2003-5784
Riverside Dr.	999 Riverside Dr.	South Side	2003-5784
Riverside Dr.	@ 617 Riverside Dr.	South Side	2003-5784
Shirley St.	opposite the Fire Hall	West Side	2003-5784
Shirley St.	@ Timmins Square (south driveway) Timmins Square	West Side	2003-5784
Viscount Ave.	corner of Gatineau Blvd.	North West	2003-5784
Route 9 Schumacher/Gold Centre			
Algonquin Blvd. E.	585 Algonquin Blvd E.	South Side	2003-5784
Algonquin Blvd. E.	Opposite and Hwy. 655	South East	2003-5784
Algonquin Blvd. E.	@ 939 Algonquin Blvd E.	South Side	2003-5784
Algonquin Blvd. E.	730 Algonquin Blvd. E.	North Side	2003-5784
Algonquin Blvd. E.	562 Algonquin Blvd. E.	North Side	2003-5784
Aura Lake Street	30 metres south of Father Costello Drive	West Side	
Aura Lake Street	Corner of Croatia Avenue	North West	
Brundy Avenue	@ 15 Brundy Avenue.	North Side	
Brundy Avenue	Opposite Claim Post Trail	North Side	
Brunette Road	@ 105 Brunette Road	West Side	2003-5784
Brunette Road	Opposite entrance to Hollinger Park	West Side	2003-5784
Brunette Road	@ Park Road Square	West Side	
Brunette Road	@ 105 Brunette Road	West Side	

SCHEDULE "G" BUS STOPS

BUS PASSES ON	LOCATION	CORNER OR SIDE	BY-LAW
Cedar St. S.	@ 146 Cedar St. S.	East Side	2003-5784
Croatia Avenue	Corner of Boundary Lane	South West	
Croatia Avenue	Corner of Veterans Street	South West	
Croatia Avenue	Corner of Ponderosa St.	South West	
Croatia Avenue	Opposite Ponderosa Street	North Side	
Croatia Avenue	Opposite Veterans Street	North Side	
Croatia Avenue	Corner of Boundary Lane	North East	
Croatia Avenue	@ 75 Croatia Avenue	North Side	
Delost Avenue	Corner of Brundy Avenue	North West	
Ennis Street	10 metres north of Brundy Avenue	East Side	
Father Costello Drive	Corner of Vipond Road	South East	
Father Costello Drive	Corner of Grant Street	South East	
Father Costello Drive	@ 104 Father Costello Drive	South Side	
Father Costello Drive	@ Schumacher Bus Stand	North Side	
Father Costello Drive	Corner of Vipond Road	South East	
Grant Street	Corner of Dwyer Avenue	South East	
Grant Street	Corner of Father Costello Drive	South East	
Hollinger Lane	@ Dwyer Avenue	West Side	2003-5784
Hollinger Lane	@ Dwyer Avenue	West Side	
Les Hall Street	Corner of Father Costello Drive	South East	
Les Hall Street	Corner of Father Costello Drive	South East	
Miners Avenue	@ 20 Miners Avenue	South Side	2003-5784
Second Ave.	Corner of Spruce St. S.	South East	2003-5784
Second Ave.	Corner of Spruce St. S.	North West	
Schumacher Dr.	Corner of McIntyre Rd.	North West	
Schumacher Dr.	Opposite Algonquin Blvd. E.	North Side	
<u>Route 10 Melrose</u>			
Algonquin Blvd. W.	70 Algonquin Blvd. W.	North Side	2003-5784
Algonquin Blvd. W.	Rea Street N.	North Side	
Algonquin Blvd. W.	Between Cameron St. & Rea St.	South Side	2003-5784
Algonquin Blvd. W.	Opposite Waterloo Rd.	South Side	2003-5784
College St.	@ 618 College St.	East Side	2003-5784

SCHEDULE "G" BUS STOPS

BUS PASSES ON	LOCATION	CORNER OR SIDE	BY-LAW
College St.	@ 615 College St.	West Side	
Denise St.	Corner of Westmount Blvd.	North East	2003-5784
Denise St.	Corner of Couture Ave.	South West	2003-5784
Denise St.	Corner of Morandin Ave.	West Side	2003-5784
Denise St.	@ 793 Denise St.	West Side	2003-5784
Denise St.	Corner of Lamminen Ave.	North West	2003-5784
Denise St.	Corner of Westmount Blvd.	North West	2003-5784
Lamminen Ave.	Corner of Spooner Dr.	North West	2003-5784
Lamminen Ave.	Corner of Suzanne St.	North East	2003-5784
Lonergan Blvd.	Corner of Denise St.	South West	2003-5784
River Park Dr.	@ 629 River Park Dr.	South Side	2003-5784
Suzanne St.	Corner of Randall Dr.	South East	2003-5784
Suzanne St.	@ 892 Suzanne St.	East Side	2003-5784
	River Park Plaza		
Suzanne St.	Corner of Couture Ave.	South East	2003-5784
Suzanne St.	Corner of Lonergan Blvd.	South East	2003-5784
Theriault Blvd.	74 Theriault Blvd.	East Side	2003-5784
Theriault Blvd.	Corner of Vimy Ave.	North East	2003-5784
Theriault Blvd.	@ Sportsplex	East Side	2003-5784
Theriault Blvd.	Corner of Jubilee Ave.	South East	2003-5784
Theriault Blvd.	@ Timmins High & Vocational School	West Side	2003-5784
Theriault Blvd.	Corner of Vimy Ave.	North West	2003-5784
Theriault Blvd.	@ 41 Theriault Blvd.	West Side	2003-5784

Route 11 South Porcupine Community Bus

Crawford St.	Corner of Essa Avenue	North West	2003-5784
Crawford St.	Corner of William St.	North West	2003-5784
Dunn Avenue	Corner of Tisdale St.	South West	
Evans St.	Corner of Laffin Cr.	South West	2003-5784
Evans St.	Opposite Laffin Cr.	East Side	2003-5784
Golden Ave.	Corner of Main St.	North West	2003-5784
Golden Ave.	Corner of Moore St.	North East	2003-5784
Goldrush Street (Dome St.)	Corner of Galbraith Ave.	South West	2003-5784

SCHEDULE "G" BUS STOPS

BUS PASSES ON	LOCATION	CORNER OR SIDE	BY-LAW
Goldrush	Corner of McDougall St.	South West	2003-5784
Harold Ave.	20 metres west of Main St.	South Side	2003-5784
Huot St.	Corner of Powell St.	North West	2003-5784
Hwy. 101	@ Finnish Home	South Side	2003-5784
Hwy. 101	@ Golden Mile Restaurant	South Side	2003-5784
	Northern College, Porcupine Mall		
Hwy. 101	@ Tim Horton's	North Side	2003-5784
Lakeview Dr.	@ 58 Lakeview Dr.	West Side	
Legion Dr.	@ 39 Legion Dr.	East Side	2003-5784
Legion Dr.	Corner of Shamrock Avenue	South East	
Legion Dr.	Corner of Powell Ave.	South East	2003-5784
Legion Dr.	Corner of Harold Ave.	South East	2003-5784
Leighton St.	Corner of Dunn Avenue	South East	2003-5784
Main St.	Corner of Bloor Ave.	North East	2003-5784
Main St.	Corner of Bloor Ave.	North East	2003-5784
McDougall St.	Corner of Goldrush Street	West Side	
McDougall St.	Corner of Smith St.	North West	2003-5784
Powell St.	Corner of Crawford St.	North East	
Smith St.	@ 92 Smith St.	North Side	2003-5784
Smith St.	Corner of Leighton St.	North East	2003-5784
William St.	Corner of Huot St.	South West	2003-5784

Route 14 Lakeview / Connaught Hill

Dunn Avenue	Corner of Tisdale St.	South West	
Evans St.	Corner of Laffin Cr.	South West	2003-5784
Evans St.	Corner of Station Road	North East	2003-5784
Evans St.	Opposite Laffin Cr.	East Side	2003-5784
Goldrush Street (Dome St.)	Corner of Galbraith Ave.	South West	2003-5784
Goldrush Street	Corner of McDougall Ave.	South West	2003-5784
Lakeview Dr.	@ 58 Lakeview Dr.	West Side	2003-5784
Leighton St.	Corner of Dunn Avenue	South East	2003-5784
Main St.	and Bloor Ave.	North East	2003-5784
Main St.	Corner of Bloor Ave.	North East	2003-5784

SCHEDULE "G" BUS STOPS

BUS PASSES ON	LOCATION	CORNER OR SIDE	BY-LAW
McDougall Ave.	Corner of Goldrush Street (Dome St.)	West Side	2003-5784
McDougall Ave.	Corner of Smith St.	North West	2003-5784
Smith St.	@ 92 Smith St.	North Side	2003-5784
Smith St.	Corner of Leighton St.	North East	2003-5784
Route 16 South Porcupine / Porcupine			
Algonquin Blvd. E.	@ Park Road Square	South Side	2003-5784
Algonquin Blvd. E.	@ 585 Algonquin blvd. E.	South Side	2003-5784
Algonquin Blvd. E.	Opposite Hwy. 655	South East	2003-5784
Algonquin Blvd. E.	@ 939 Algonquin Blvd. E.	South Side	2003-5784
Bruce Ave.	Corner of Gold Mine Rd.	South East	2003-5784
Bruce Ave.	@ Legion Hall	South Side	2003-5784
Bruce Ave.	Corner of Moore St.	South West	2003-5784
Cedar St. S.	@ Timmins Fire Hall	West Side	
Earl St.	@ Railway St.	North East	
Earl St.	30 metres east of Kenneth Cres.	North Side	
Father Costello Drive	Corner of Vipond Road	South East	
Father Costello Drive	Corner of Grant Street	South East	
Father Costello Drive	@ 104 Father Costello Drive	South Side	
Ferguson Road	@ 900 Ferguson Road	North Side	
Ferguson Road	Opposite Lawrence St.	North Side	
First Ave.	Corner of Pine St. S.	South West	
First Ave.	@ Bingo Hall	South Side	
Gervais Street N.	Opposite Duke St.	West Side	
Gervais Street N.	Between Queen and King	West Side	
Hollinger Lane	@ Dwyer Avenue	West Side	
Hwy. 101	@ Ski Runners Rd.	South Side	2003-5784
Hwy. 101	@ Tisdale Cemetery (<i>flag stop*</i>)	South Side	2003-5784
Hwy. 101	Corner of Ruth St.	North West	2003-5784
Hwy. 101	@ Finnish Home	South Side	2003-5784
Hwy. 101	@ Golden Mile Restaurant	South Side	2003-5784
	Northern College, Porcupine Mall		

SCHEDULE "G" BUS STOPS

BUS PASSES ON	LOCATION	CORNER OR SIDE	BY-LAW
Hwy. 101	@ Whitney Arena	South Side	2003-5784
Hwy. 101	Opposite Lawrence St.	South Side	2003-5784
Hwy. 101	Corner of Bristol Rd.	South West	2003-5784
Hwy. 101	Corner of Young St.	South West	2003-5784
Hwy. 101	Corner of Florence St.	South West	2003-5784
	Ontario Government Complex		
King St.	Corner of Haileybury Ave.	South Side	2003-5784
King St.	Corner of Seguin Street	North East	2003-5784
King St.	Corner of Krzmaric Street	North East	2003-5784
King St.	Corner of Boucher Street	North Side	2003-5784
	Ontario Government Complex		
Krzmaric Street	Corner of Queen St.	South East	
Les Hall Street	Corner of Father Costello Drive	South East	
Main St.	Corner of Bloor Ave.	North East	
Main St.	Corner of Rea Ave.	South East	
Main St.	Corner of Powell Ave.	South East	
Main St.	Between Harold & William	East Side	
Queen St.	Corner of Seguin Street	South West	
Queen St.	Corner of Ristimaki Street	South Side	
Spruce St. S.	@ TeleTech Call Centre	East Side	
Spruce St. S.	@ 54 Spruce St. S.	East Side	
Route 16 South Porcupine / Porcupine			
Algonquin Blvd E.	@ 730 Algonquin Blvd. E.	North Side	2003-5784
Algonquin Blvd.	@ 562 Algonquin Blvd. E.	North Side	2003-5784
Algonquin Blvd.	@ 410 Algonquin Blvd. E.	North Side	2003-5784
Bruce Ave.	corner of Moore St.	North West	2003-5784
Bruce Ave.	corner of Legion Dr.	North West	2003-5784
Bruce Ave.	corner of Gold Mine Road	North Side	2003-5784
Father Costello Drive	corner of Aura Lake Street	North West	
Father Costello Drive	corner of Grant Street (Pine St.)	North East	
Father Costello Drive	corner of Battachio Street (Birch St.)	North East	
Father Costello Drive	@ Schumacher Bus Stand	North Side	
Father Costello Drive	corner of Vipond Road	South East	

SCHEDULE "G" BUS STOPS

BUS PASSES ON	LOCATION	CORNER OR SIDE	BY-LAW
Hollinger Lane	@Dwyer Avenue	West Side	2003-5784
Hwy. 101	corner of Ferguson Road	North West	
Hwy. 101	corner of Lawrence St.	North East	
	Porcupine Mall		
	Northern College		
Hwy 101	@ Tim Horton's	North Side	2003-5784
Hwy. 101	@ Tisdale Cemetery (<i>flag stop*</i>)	North Side	2003-5784
Hwy. 101	opposite Ski Runners Rd.	North Side	2003-5784
Hwy. 101	corner of Carium Rd.	North East	2003-5784
Lawrence St.	corner of Michener Blvd.	South West	2003-5784
Les Hall Street	corner of Father Costello Drive	South East	2003-5784
Main St.	between Harold & William	West Side	2003-5784
Main St.	corner of Powell Ave.	North West	2003-5784
Main St.	corner of Broadway Ave.	South West	2003-5784
Main St.	corner of Bloor Ave.	North West	2003-5784
Schumacher Dr.	@ McIntyre Rd.	North West	2003-5784
Schumacher Dr.	opposite Algonquin Blvd. E.	North Side	2003-5784

Route 21/22 High Schools

Ecole Theriault driveway			
Timmins High and Vocational School parking lot			2003-5784

Route 30 Downtown Loop

Algonquin Blvd. E.	@ 410 Algonquin Blvd E.	North Side	2003-5784
Brunette Road	@ 105 Brunette Road	East Side	2003-5784
Brunette Road	@ entrance to Hollinger Park	East Side	2003-5784
Cedar St. S.	Corner of Second Ave.	North East	2003-5784
Cedar St. S.	@ Timmins Fire Hall	West Side	2003-5784
First Ave.	Corner of Pine St. S.	South West	2003-5784
First Ave.	@ Bingo Hall	South Side	2003-5784
Mountjoy St. N.	Corner of Vimy Ave.	South West	2003-5784
Mountjoy St. N.	@ 77 Mountjoy St. N.	West Side	2003-5784
Mountjoy St. N.	@ 67 Mountjoy St. N.	West Side	2003-5784

SCHEDULE "G" BUS STOPS

BUS PASSES ON	LOCATION	CORNER OR SIDE	BY-LAW
Mountjoy St. S.	Between Algonquin Blvd W. & Wilson Ave.	West Side	
Preston St.	Between Wilson Ave. & Algonquin Blvd. W.	East Side	2003-5784
Second Ave.	Corner of Elm St. S.	South West	2003-5784
Second Ave.	Corner of Birch St. S.	South West	2003-5784
Spruce St. S.	@ TeleTech Call Centre	East Side	2003-5784
Spruce St. S.	Corner of Third Ave.	North West	2003-5784
Third Ave.	Corner of Balsam St. S.	North East	2003-5784
Third Ave.	Corner of Maple Ave. S.	North Side	2003-5784
Waterloo Rd.	@ Hollinger Court	East Side	2003-5784
Waterloo Rd.	Corner of Borden Ave.	North East	2003-5784
Waterloo Rd.	Corner of Vimy Ave.	South East	2003-5784
Wilson Ave.	Corner of Wilcox St.	North East	2003-5784
Route 31 Howard/Brousseau			
Birch St. N.	60 metres north of Jubilee Ave.	East Side	2003-5784
Birch St. N.	@ 550 Birch St. N.	East Side	2003-5784
Brousseau Ave.	Corner of Balsam St. N.	South West	2003-5784
Brousseau Ave.	Corner of Cedar St. N.	South East	2003-5784
Brousseau Ave.	Corner of Pine St. N.	South West	2003-5784
Brousseau Ave.	Corner of Hemlock St.	South West	2003-5784
Brousseau Ave.	Corner of Hart St.	South West	2003-5784
Burke St.	Corner of Ross Avenue	South East	2003-5784
Cedar St. S.	@ 146 Cedar St. S.	East Side	2003-5784
Cedar St. S.	@ Second Ave.	East Side	2003-5784
Cedar St. N.	Corner of Sixth Ave.	South East	2003-5784
Cedar St. N.	Corner of Seventh Ave.	South East	2003-5784
Cedar St. N.	Corner of Eighth Ave.	South East	2003-5784
Cedar St. N.	Corner of Ninth Ave.	South East	2003-5784
Cedar St. N.	Corner of Drew Ave.	South East	2003-5784
Cedar St. N.	@ 468 Cedar St. N.	East Side	2003-5784
Eight Ave.	Corner of Pine St. N.	North East	
Fifth Ave.	Fifth Ave. & Pine St. N. Parking Lot	North Side	2003-5784
First Ave.	@ Bingo Hall	North Side	
Hart St.	Corner of Ross Avenue	North West	2003-5784

SCHEDULE "G" BUS STOPS

BUS PASSES ON	LOCATION	CORNER OR SIDE	BY-LAW
Howard Ave.	@ 593 Howard Ave.	South Side	
Howard Ave.	Corner of Burke St.	South Side	
Pine St. N.	Corner of Seventh Ave.	North West	2003-5784
Ross Avenue	@ Lois Medical Plaza Timmins and District Hospital	South Side	2003-5784
Ross Avenue	Corner of Harmony Street	North Side	2003-5784
Ross Avenue	Corner of Murray St.	North West	2003-5784
Ross Avenue	@ 330 Ross Avenue East	North Side	
Sixth Ave.	Corner of Toke St.	South West	
Sixth Ave.	Corner of Spruce St. S.	North East	2003-5784
Spruce St. N.	@ 30 Spruce St. N.	East Side	2003-5784
Spruce St. N.	@ 102 Spruce St. N.	East Side	2003-5784
Spruce St. N.	Corner of Fifth Ave.	North West	2003-5784
Spruce St. S.	Corner of Third Ave.	North West	2003-5784
Spruce St. S.	@ 133 Spruce St. S.	West Side	2003-5784
Tamarack St.	@ 417 Tamarack St.	West Side	2003-5784
Tamarack St.	@ 303 Tamarack St.	West Side	2003-5784
Tamarack St.	Corner of Eighth Ave.	North West	2003-5784
Toke St.	@ 192 Toke St.	East Side	
Toke St.	Corner of Rochester Rd.	South East	
Toke St.	@ Gillies Lake Park	East Side	
Toke St.	@ 435 Toke St.	West Side	2003-5784
Toke St.	Corner of Leone Ave.	South West	2003-5784
Toke St.	Corner of Eighth Ave.	South West	2003-5784
Toke St.	Corner of Seventh Ave.	South West	2003-5784
Toke St.	Opposite John St.	West Side	2003-5784
Route 32 Lee/Rea South			
Bannerman Ave.	Corner of Cameron St. S.	North East	
Birch St. S.	Corner of Moneta Ave.	South East	2003-5784
Birch St. S.	Corner of Dale Ave.	South East	2003-5784
Birch St. S.	Corner of Kimberley Ave.	South East	2003-5784
Birch St. S.	Corner of Kirby Ave.	South East	2003-5784
Birch St. S.	Corner of Iroquois Rd.	North East	

SCHEDULE "G" BUS STOPS

BUS PASSES ON	LOCATION	CORNER OR SIDE	BY-LAW
Birch St. S.	Opposite 751 Birch St. S.	East Side	
Cedar St. S.	@ 146 Cedar St. S.	East Side	2003-5784
Cedar St. S.	@ 145 Cedar St. S.	West Side	
Cedar St. S.	Corner of Second Ave.	North East	2003-5784
Cloutier St.	Corner of Commercial Ave.	South East	2003-5784
Commercial Ave.	Corner of Cameron St. S.	South West	2003-5784
Commercial Ave.	Corner of Rea St. S.	South East	2003-5784
Commercial Ave.	Corner of Preston St.	South East	2003-5784
Commercial Ave.	Corner of Wilcox St.	South West	2003-5784
Elm St. S.	Corner of Lee Ave.	South East	2003-5784
First Ave.	Corner of Balsam St. S.	South West	2003-5784
First Ave.	Corner of Pine St. S.	South West	
Iroquois Rd.	Corner of Pine St. S.	North West	
Lee Ave.	Corner of Birch St. S.	South West	2003-5784
Mohawk Rd.	Between Birch St. S. & Oneida Cresc.	North Side	
Mohawk Rd.	Between Seneca Cresc. & Mountjoy St. S.	North Side	
Mountjoy St. S.	@ 626 Mountjoy St. S.	East Side	2003-5784
Mountjoy St. S.	Corner of Middleton Ave.	North West	2003-5784
Mountjoy St. S.	@ 265 Mountjoy St. S.	West Side	2003-5784
Mountjoy St. S.	@ 331 Mountjoy St. S.	West Side	2003-5784
Pine St. S.	Corner of Kimberley Ave.	North West	
Pine St. S.	Corner of Dale Ave	North West	
Pine St. S.	Corner of Ogden Ave.	South West	
Pine St. S.	Corner of Lee Ave.	South West	
Pine St. S.	Opposite 654 Pine St. S.	West Side	
Pine St. S.	@ 815 Pine St. S.	West Side	
Pine St. S.	Corner of Jay Ave.	West Side	
Pine St. S.	Corner of Marilyn Ave.	West Side	
Pine St. S.	Corner of Marilyn Ave.	East Side	
Pine St. S.	Corner of Jay Ave.	East Side	
Preston St.	Between Montgomery Ave. & Wende Ave.	East Side	2003-5784
Rea St. S.	Corner of Kent Ave.	South East	2003-5784
Rea St. S.	Between Middleton Ave. & Windsor Ave.	East Side	2003-5784

SCHEDULE "G" BUS STOPS

BUS PASSES ON	LOCATION	CORNER OR SIDE	BY-LAW
Rea St. S.	@ 156 Rea St. S.	East Side	2003-5784
Second Ave.	Corner of Birch St. S.	North East	2003-5784
Second Ave.	Corner of Elm St. S.	North East	2003-5784
Second Ave.	Corner of Elm St. S.	South West	2003-5784
Second Ave.	Corner of Birch St. S.	South West	2003-5784
Southern Ave.	@ 48 Southern Ave.	North Side	2003-5784
Southern Ave.	Corner of Preston St.	North East	2003-5784
Sterling Avenue East	@ Senior's Apt.	South Side	
Wende Ave.	Corner of Rea St. S.	North East	2003-5784
<i>Route 33 Porcupine Flyer</i>			
Earl St.	@ Falcon Street	North West	2003-5784
Earl St.	30 metres east of Kenneth Cres.	North Side	2003-5784
Falcon Street	@ Hwy. 101	North East	2003-5784
Ferguson Road	@ 900 Ferguson Road	North Side	
Ferguson Road	@ Lawrence St.	North Side	
Ferguson Road	Corner of Lawrence St.	South East	
Ferguson Road	@ 900 Ferguson Road	South Side	
Gervais Street N. (Sixth St.)	Between Queen St. & King St.	West Side	2003-5784
Gervais Street N.	Opposite Duke St.	West Side	2003-5784
Gervais Street N.	Between Queen St. & King St.	West Side	2003-5784
Hwy. 101	Corner of Ruth St.	North West	
Hwy. 101	Corner of King St.	South West	2003-5784
Hwy. 101	@ 979 Highway 101 E.	South Side	2003-5784
Hwy. 101	Corner of Young St.	South West	2003-5784
Hwy. 101	Corner of Florence St. Ontario Government Complex	South West	2003-5784
Hwy. 101	@ Whitney Arena	South Side	2003-5784
King St.	30 metres west of Conley Street	South Side	
King St.	Corner of Seguin Street	North East	
King St.	Corner of Krzmaric Street	North East	
King St.	Corner of Boucher Street Ontario Government Complex	North Side	

SCHEDULE "G" BUS STOPS

BUS PASSES ON	LOCATION	CORNER OR SIDE	BY-LAW
King St.	Corner of Haileybury Cresc.	South Side	2003-5784
Krzmaric Street	Corner of Queen St.	South East	2003-5784
Lawrence St.	Corner of Michener Blvd. Porcupine Mall	South West	
Lawrence St.	Corner of Michener Blvd.	East Side	2003-5784
Queen St.	Corner of Seguin Street	South West	2003-5784
Queen St.	Corner of Ristimaki Street	South Side	2003-5784

Route 34 South Porcupine Flyer

	Porcupine Mall		
Crawford St.	Corner of Essa Avenue	North West	2003-5784
Crawford St.	Corner of William St.	North West	2003-5784
Dunn Avenue	Corner of Tisdale St.	South West	
Evans St.	Corner of Laffin Cr.	South West	2003-5784
Evans St.	Corner of Station Road	North East	2003-5784
Evans St.	Opposite Laffin Cr.	East Side	2003-5784
Golden Ave.	Corner of Main St.	North East	2003-5784
Golden Ave.	Corner of Moore St.	North East	2003-5784
Goldrush Street	Corner of Galbraith Ave.	South West	
Goldrush Street	Corner of McDougall Ave.	South West	
Harold Ave.	20 metres west of Main St.	South	
Huot St.	Corner of Powell St.	North West	2003-5784
Hwy. 101	@ Finnish Home	South Side	2003-5784
Hwy. 101	@ Golden Mile Restaurant	South Side	2003-5784
	Northern College		
	Porcupine Mall		
Hwy. 101	@ Tim Horton's		2003-5784
Lakeview Dr.	58 Lakeview Dr.	West Side	
Legion Dr.	@ 39 Legion Dr.	East Side	2003-5784
Legion Dr.	Corner of Shamrock Avenue	South East	
Legion Dr.	Corner of Powell Ave.	South East	2003-5784
Legion Dr.	Corner of Harold Ave.	South East	2003-5784
Leighton St.	Corner of Dunn Avenue	South East	2003-5784

SCHEDULE "G"
BUS STOPS

BUS PASSES ON	LOCATION	CORNER OR SIDE	BY-LAW
Main St.	Corner of Bloor Ave.	North East	2003-5784
McDougall St.	Corner of Goldrush Street	West Side	
McDougall St.	Corner of Smith St.	North West	2003-5784
Powell St.	Corner of Crawford St.	North East	2003-5784
Smith St.	@ 92 Smith St.	North Side	2003-5784
Smith St.	Corner of Leighton St.	North East	2003-5784
William St.	Corner of Huot St.	South West	2003-5784

SCHEDULE "H" BUS STANDS

<u>SPECIFIC PLACE</u>	<u>SIDE OF STREET</u>	<u>BY-LAW #</u>
Ward 5		
Balsam St. between Third Ave. and Algonquin Blvd.	East and West Sides	Repealed in 1989-3105
Cedar St. South between Third Ave. and Algonquin Blvd. East	East and West Sides	
Main St. between Bloor Ave. and Shamrock Ave.	West Side	

Schedule "I" Parking Meter Zones

Highway	From	To	Amending By-Law #
Maximum Allowable Time at Meter: 2 Hours			
Spruce North	Sixth	Algonquin	2015-7760
Spruce South	Algonquin	First	2015-7760
Pine North	Sixth	Algonquin	2015-7760
Pine South	Algonquin	Kirby	2015-7760
Cedar North	Fifth	Algonquin	2015-7760
Cedar North	Algonquin	Kirby	2015-7760
Balsam North	Fifth	Algonquin	2015-7760
Balsam South	Algonquin	First	2015-7760
Birch North	Fifth	Algonquin	2015-7760
Birch South	Algonquin	Second	2015-7760
Maple South	Algonquin	Third	2015-7760
Wilcox	Algonquin	Wilson	2015-7760
Third	Spruce South	Mountjoy South	2015-7760
Second (Except West Side Between Balsam and Birch)	Spruce South	Elm South	2015-7760
Wilson	Mountjoy South	Preston	2015-7760
Maximum Allowable Time at Meter: 24 Minutes			
City Hall Parking Lot			2015-7760 Amended by 2022-8655
Maximum Allowable Time at Meter: 12 Minutes			
Second (West Side)	Balsam	Birch	2015-7760 Amended by 2022-8655

Highway	From	To	Amending By-Law #
Maximum Allowable Time at Meter: 15 Minutes			
Second Ave (West Side)	Balsam St South	Birch St South	2022-8655
Maximum Allowable Time at Meter: 30 Minutes			
City Hall Parking Lot			2022-8655

Hours of Operation: Monday to Friday Between the Hours of 9am to 5pm

SCHEDULE "J" ONE-WAY STREETS

SPECIFIC STREETS	DIRECTION	BY-LAW #
Ward 2		
Laneway lying between Grant St., Father Costello Dr. and Lions Crest Ln.	Easterly	2005-6239
Ward 3		
Battochio Street from Croatia Avenue to Fourth Avenue	Southerly	2025-9217
Croatia Avenue from Grant Street to Battocchio Street	Westerly	2025-9217
Ward 5		
Borden Ave. from Waterloo Rd. to Mountjoy St.	Easterly	1991-3628
Borden Ave. from Waterloo Rd. to Mountjoy St. North	Easterly	2005-6239
Cedar St. North from Fifth Ave. to Algonquin Blvd. East	Southerly	2012-7288
Elm St. from Kimberly to Third.	Northerly	1991-3628
Elm St. South from Kimberly Ave. to Third Ave.	Northerly	2005-6239
First Ave. from Pine St. South to Spruce St. South	Easterly	2005-6239
Hemlock St. from Fifth Ave. to Murdock Ave.	Northerly	1998-5082
Laneway lying between 370 & 374 Mountjoy St. South and Elm St. South	Easterly	2005-6239
Laneway lying between 416 & 426 Elm St. South and Maple St. South	Easterly	2005-6239
Laneway lying between 418 & 424 Maple St. South and Birch St. South	Easterly	2005-6239
Laneway lying between 1 Pine St. South & 23 Pine St. South and Cedar St. South	Westerly	2016-7949
Laneway lying between Pine St., Cedar St., First Ave., and Lakeshore Ln.	Easterly	1998-5082
Laneway lying between Pine St. North, Cedar St. North, Algonquin Blvd., and Fifth Ave.	Westerly	1995-4525
Laneway lying between Pine St. North, Cedar St. North, and Fifth Ave.	Westerly	1998-5082
Laneway lying between Sixth Ave. Mountjoy St. North, and Elm St. North	Southerly	1995-4472
Laneway lying between Waterloo Rd. and Mountjoy St. North being Parts 10, 11, and 12, on 6R-2369, a distance of 74.65m	Westerly	Repealed in 1991-3628
Laneway lying between Waterloo Rd. and Mountjoy St. North being	Easterly	1991-3628

SCHEDULE "J" ONE-WAY STREETS

SPECIFIC STREETS	DIRECTION	BY-LAW #
Parts 10, 11, and 12, on 6R-2369, a distance of 74.65m		
Laneway lying between Waterloo Rd., Mountjoy St. North and South of Borden Ave. being parts 10, 11, and 12 on 6R-2369, a distance of 74.65m	Easterly	2005-6239
Laurier Ave. commencing at Mountjoy St. to Rea St.	Westerly	1991-3628
Laurier Ave. commencing at Mountjoy St. North to Rea St. North	Westerly	2005-6239
Maple St. from Third Ave. to Kimberly Ave.	Southerly	1991-3628
Maple St. South from Third Ave. to Kimberly Ave.	Southerly	2005-6239
Mattagami Blvd. from Algonquin Blvd. to Wilson Ave.	Southerly	1991-3628
Mattagami Blvd. from Algonquin Blvd. West to Wilson Ave.	Southerly	2005-6239
Science Village Ln from Pine St. North to Cedar St. North	Westerly	2016-7918
Spruce St. from Sixth Ave. to Eighth Ave.	Northerly	1991-3628
Spruce St. North from Sixth Ave. to Eighth Ave.	Northerly	2005-6239
Tamarack St. from Fifth Ave. to Murdock	Southerly	1991-3628
Tamarack St. from Fifth Ave. to Murdock St.	Southerly	2005-6239

SCHEDULE "K"
NO "U" TURNS

<u>SPECIFIC PLACE</u>	BY-LAW #
Cedar St. South between Second Ave. and First Ave.	2005-6239
Spruce St. South from the intersection of Spruce St. South and Third Ave. a Distance of 30m northerly	2005-6239
Third Ave. from Spruce St. South to Mountjoy St. South	2005-6239
Wilson Ave. from Mountjoy St. South to Preston St. including at the intersections of Wilson Ave. and Mountjoy St. South and Wilson Ave. and Preston St.	2025-6239

**SCHEDULE "L"
NO LEFT TURNS**

SPECIFIC PLACE (STREET) #	SIDE OF STREET	STATED HOURS	BY-LAW
Algonquin Blvd. West at Theriac Blvd.	Westerly Direction	Between the hours of 4pm – 6pm	2005-6239
Cedar St. South and Third Ave.	In all directions	24 Hours	2005-6239
Pine St. South and Third Ave.	In all directions	24 Hours	2005-6239
Riverside Dr / Norman St. Intersection	Easterly Direction	Between the hours of 7am – 7pm until Nov 1st, 2000	
Third Ave. at Balsam St. South 5312			Deleted in 1999-

Section 24

**SCHEDULE “M”
THROUGH STREETS**

Patricia Boulevard	the west side of Toke Street	the south side of Howard Avenue	2005-6239
Pine Street N. Pine Street	its most northerly limit the south side of Brousseau Avenue	the north side of Brousseau Avenue its most southerly limit	2003-5845 2003-6239 /2003-5845
Pine Street North	North boundary	South Boundary	Deleted in 2003-5845
Preston Street	the south side of Wilson Avenue	the north side of Commercial Avenue	2003-6239
Preston Street	the south side of Commercial Avenue	the north side of Southern Avenue	2003-6239

Ward 5
Running North and South

Highway	From	To	By-Law #
Railway Street	the south side of Knox Avenue	the north side of Moneta Avenue	2005-6239
Rea Street N.	the south side of Vimy Avenue	the north side of Algonquin Boulevard W.	2005-6239 /2003-5845
Rea Street N.	the north side of Vimy Avenue	the south side of Jubilee Avenue	2005-6239 /2003-5845
Rea Street S.	the north side of Wende Avenue	the south side of Commercial Avenue	2005-6239
Rae Street	Algonquin Blvd.	Jubilee Avenue	Deleted in 2003-5845
Spruce Street N. Spruce Street N. Spruce Street N. Spruce Street S.	the south side of Sixth Avenue the south side of Third Avenue the north side of Eighth Avenue the south side of Moneta Avenue	the north side of Third Avenue the north side of Moneta Avenue the south side of Ross Avenue the north side of Sterling Avenue E.	2005-6239 2005-6239 2005-6239 2005-6239
Suzanne Avenue	the east side of Airport Road	the south side of Lonergan Boulevard	2005-6239
Tamarack Street	the north side of Eighth Avenue	the south side of Ross Avenue	2005-6239
Therault Boulevard	the south side of Jubilee Avenue	the north side of Algonquin Boulevard W.	2005-6239
Toke Street	the north side of Sixth Avenue	the south side of Ross Avenue	2005-6239
Waterloo Road	the south side of Vimy Avenue	the north side of Algonquin Boulevard W.	2005-6239
Waterloo Road	the north side of Vimy Avenue	the south side of Jubilee Avenue	2005-6239
Wilcox Street	the north side of Sterling Avenue W	the south side of Southern Avenue	2005-6239

**SCHEDULE “M”
THROUGH STREETS**

HIGHWAY	FROM	TO	BY-LAW #
Ward 1			
<u>Running East and West</u>			
Chenier Ave.	Shirley St.	East of Maurice St.	2003-5845
Chenier Ave.	The East side of Shirley St.	It's most easterly limit	2005-6239
Chenier Ave.	Shirley St.	East Limit	Deleted in 1995-4500
Gatineau Blvd.	Joseph St.	Camille.	2003-5845
Gatineau Blvd.	The West side of Joseph St.	The North side of Camille St.	2005-6239
Gatineau Blvd.	Joseph St.	West Limit	Deleted in 1995-4500
Lafleur Dr.	The East side of Shirley St. North	The West side of Airport Rd.	2005-6239
Laforest Rd.	The East side of Airport Rd.	The West side of Highway 655	2005-6239
North Bridge Dr.	The North side of Shirley St.	Highway 629 (Airport Rd.)	Deleted in 1999-5216
Park Ave.	The East side of Shirley St.	Its most easterly limit	2005-6239
Park Ave.	East Limited	Viscount Ave.	Deleted in 1995-4500
Park Ave.	Liliane	Shirley	2003-5845
Power Ave.	Shirley St.	Royale St.	2003-5845
Power Ave.	The East side of Shirley St.	The West side of Joseph St.	2005-6239
Power Ave.	Clifford St.	Royale St.	Deleted in 1995-4500
Riverside Dr.	The Western limit of Hwy. 101	The Eastern limit at Algonquin Blvd.	2005-6239
<u>Running North and South</u>			
Airport Rd.	The West side of College St.	The entrance of the Timmins Airport	2005-6239
Clifford St.	The North side of Riverside Dr.	The South side of Power Ave.	2005-6239
Craig St.	The North side of Riverside Dr.	The South side of Park Ave.	2005-6239

**SCHEDULE “M”
THROUGH STREETS**

HIGHWAY	FROM	TO	BY-LAW #
Frontenac Cres.	The North side of Park Ave.	The East side of Champlain St.	2005-6239
Government Rd. North	The North side of Riverside Dr.	The South side of Sandy Falls Rd.	2005-6239
Jaguar Dr.	The North side of Riverside Dr.	The South side of Sandy Falls Rd.	2005-6239
Kamiskotia Hwy.	The North side of Riverside Dr.	It's most Northerly limit	2005-6239
Mahoney Rd.	The North side of Kamiskotia Hwy.	The South side of Sandy Falls Rd.	2005-6239
North Bridge Dr.	Shirley St. North	Hwy. 629 (Airport Rd.)	Deleted in 1995-4489
Rural Rd. #1	Park Ave.	Northern limits	Deleted in 1995-4500
Rural Rd. #2	Hwy. 101	Transmission Line Rd.	Deleted in 1995-4500
Rural Rd. #3	Hwy. 101	Transmission Line Rd.	Deleted in 1995-4500
Rural Rd. #4	Hwy. 576	Transmission Line Rd.	Deleted in 1995-4500
Shirley St.	(Hwy. 1010 Riverside Dr.)	Park Ave.	Deleted in 1995-4500
Shirley St.	It's most Southerly limit	It's to most Northerly limit	2005-6239
Ward 2			
<u>Running East and West</u>			
Bruce Ave.	The South side of Hwy. 101	The West side of Lakeview Dr.	2005-6239
Dome Ave.	The East side of Crawford St.	It's most Eastern limit	2005-6239
Essa Ave.	The East side of Crawford St.	It's most Eastern limit	2005-6239
Golden Ave.	The West side of Evans St.	The East side of Main St.	2005-6239
Golden Ave.	The West side of Main St.	The East end of Gold Mine Rd.	2005-6239
Golden Ave.	The West side of Main St.	The East side of Legion Dr.	2017-7991
Harold Ave.	Hwy. 101	It's most Eastern limit at Hwy. 101	2005-6239

Section 24

**SCHEDULE “M”
THROUGH STREETS**

HIGHWAY	FROM	TO	BY-LAW #
Hwy. 101	The East end of Harold Ave.	The West end of King St.	2005-6239
Hwy. 101	The East end of Schumacher Dr.	The West end of Harold Ave.	2005-6239
Powell Ave.	The East side Crawford St.	The West side of Huot St.	2005-6239
Smith St.	The West side of Tisdale St.	The West side of Walter Ln.	2005-6239
Station Rd.	The North end of Tisdale St.	The East side of Evans St.	2005-6239
William Ave.	The East side of Crawford St.	The West side of Huot St.	2005-6239
<u>Running North and South</u>			
Crawford St.	The North side of Bruce Ave.	The South side of Harold Ave.	2005-6239
Crawford St.	The North side of Harold Ave.	The South limit of Ferguson Rd.	2005-6239
Evans St.	The South side of Golden Ave.	The North side of Dunn Ave.	2005-6239
Legion Dr.	The South side of Harold Ave.	The North side of Bruce Ave.	2005-6239
Legion Dr.	The North side of Harold Ave.	It's most Northerly limit	2005-6239
Main St.	The North side of Golden Ave.	It's most Northerly limit	2005-6239
Main St.	The South side of Golden Ave.	It's most Southerly limit	2005-6239
Moore St.	The North side of Bruce Ave.	The South side of Harold Ave.	2005-6239
Moore St.	The North side of Harold Ave.	It's most Northerly limit	2005-6239
Ward 2			
<u>Running North and South</u>			
Tisdale St.	Most Northerly limit at Station Rd.	The North side of Smith St.	2005-6239
Tisdale St.	The South side of Smith St.	The most Southerly limit	2005-6239
Ward 3			
<u>Running North and South</u>			
Battachio St.	The South side of Dwyer Ave.	The North side of Fourth Ave.	2005-6239
Boundary Ln.	The South side of Father Costello Dr.	The North side of Fourth Ave.	2005-6239
Grant St.	The South side of Father	The North side of Croatia Ave.	2005-6239

Section 24

**SCHEDULE “M”
THROUGH STREETS**

HIGHWAY	FROM	TO	BY-LAW #
	Costello Dr.		
Vipond Rd.	The South side of Dwyer Ave.	The North side of Gold Mine Rd.	2005-6239
Ward 3			
<u>Running East and West</u>			
Brundy Ave.	The Eastern limit of Croatia Ave.	The West side of Delost St.	2005-6239
Croatia Ave.	The East side of Grant St.	The West side of Boundary Ln.	2005-6239
Croatia Ave.	The East side of Boundary Ln.	The Western limit of Brundy Ave.	2005-6239
Dwyer Ave.	The West side of Grant St.	The East side of Hollinger Ln.	2005-6239
Dwyer Ave.	The East side of Grant St.	The West side of Boundary Ln.	2005-6239
Father Costello Dr.	The Eastern limit of Algonquin Blvd. East	The West side of McIntyre Rd.	2005-6239
Father Costello Dr.	The East side of McIntyre Rd.	The South side of Schumacher Dr.	2005-6239
Fourth Ave.	The East side of Vipond Rd.	The West side of Ponderosa St.	2005-6239
Hwy. 101	The Eastern limit of Schumacher Dr.	The Western limit of Harold Ave.	2005-6239
Schumacher Dr.	The Eastern limit of Algonquin Blvd. East	The Western limit of Hwy. 101	2005-6239
Ward 4			
<u>Running East and West</u>			
Bristol Rd.	The South side of Hwy.101	The South side of Hwy. 101	2005-6239
Division Rd.	The East side of Rekela St.	The West side of Florence St.	2005-6239
Dixon St.	The East side of Coott Ln.	The West side Mildred Ave.	2005-6239
Earl St.	The West side of Gervais St. North	The East side of Falcon St.	2005-6239
Ferguson Rd.	The Northerly limit of Crawford St.	The North side of Hwy. 101	2005-6239
Frederick House Lake Rd.	The North side of Hwy. 101	The East side of Municipal Rd.	2005-6239
Hwy. 101	The Western limit of Harold Ave.	The Eastern limit of King St.	2005-6239

**SCHEDULE “M”
THROUGH STREETS**

HIGHWAY	FROM	TO	BY-LAW #
King St.	The Eastern limit of Hwy. 101	The Western limit of Bob’s Lake Dr.	2005-6239
Michener Blvd.	The West side Lawrence St.	The East side Renison Ave.	2005-6239
Princess St.	The East side of Krzmaric St.	The West side of Gervais St. North	2005-6239
Queen St.	The East side of Bellemare St.	The West side of Seguin St.	2005-6239
Queen St.	The East side of Seguin St.	The West side of Falcon St.	2005-6239

Ward 4
Running North and South

Clement St.	The South side of Ferguson Rd.	The North side of Michener Blvd.	2005-6239
Falcon St.	The East side of Gervais St. North	The North side of Hwy. 101	2005-6239
Florence St.	The North side of Division St.	It’s most Northerly limit	2005-6239
Gervais St. North	The North side of Queen St.	It’s most Northerly limit	2005-6239
Lawrence St.	The South side of Ferguson Rd.	The North side of Hwy. 101	2005-6239
Municipal Rd.	The North side of Hwy. 101	The most Northerly limit of the City of Timmins	2005-6239
Rekela St.	The East side of Ferguson Rd.	It’s most Northerly limit	2005-6239

Ward 5
Running East and West

Algonquin Blvd.	The Western limit of Schumacher Dr.	The Eastern limit of Riverside Dr.	2005-6239
Bannerman Ave.	The West side of Mountjoy St. South	The East side of Preston St.	2005-6239
Belanger Ave.	The West side of Mountjoy St. South	The East side of Preston St.	2005-6239
Belanger Ave.	The West side of Preston St.	The East side of Cameron St. South	2005-6239
Belanger Ave.	The West side of Cameron St. South	The East side of Mattagami Blvd.	2005-6239

**SCHEDULE “M”
THROUGH STREETS**

HIGHWAY	FROM	TO	BY-LAW #
Brousseau Ave.	The East side of Pine St. North	The West side of Toke St.	2005-6239
Brousseau Ave.	The East side of MacLean Dr.	The West side of Pine St. North	2005-6239
Cody Ave.	The West side of Wilcox St.	The East side of Delmonte Ln.	2005-6239
Columbus Ave.	The West side of Mountjoy St. South	The East side of Preston St.	2005-6239
Columbus Ave.	The West side of Preston St.	The East side of Cameron St. South	2005-6239
Commercial Ave.	The West side of Mountjoy St. South	The East side of Cameron St. South	2005-6239
Commercial Ave.	The West side of Cameron St. South	The East side of Mattagami Blvd.	2005-6239
Dale Ave.	The West side of Pine St. South	The West side of Mountjoy St. South	2005-6239
Dalton Rd.	The West side of Cameron St. South	It's most Westerly limit	2005-6239
Eighth Ave.	The West side of Toke St.	The East side of Pine St. North	2005-6239
Eighth Ave.	The West side of Pine St. North	The East side of MacLean Dr.	2005-6239
Empire Ave.	The West side of Hart St.	The East side of Tamarack St.	2005-6939
Fifth Ave.	The East side of Spruce St. North	The West side of Hemlock St.	2005-6239
Howard Ave.	The East side of Toke	The most Easterly limit of Howard Ave.	2005-6239
Howard Ave.	The West side of Toke St.	The East side of Hart St.	2005-6239
Jubilee Ave.	The East side of College St. / Theriault Blvd.	The Western limit of Ross Ave.	2005-6239
Kent Ave.	The West side of Mountjoy St. South	The East side of Preston St.	2005-6239
Kimberly Ave.	The West side of Pine St. South	The East side of Mountjoy St. South	2005-6239
Kirby Ave.	The West side of Pine St. South	The East side of Mountjoy St. South	2005-6239

Section 24

**SCHEDULE "M"
THROUGH STREETS**

HIGHWAY	FROM	TO	BY-LAW #
Knox Ave.	The West side of Spruce St. South	It's most Easterly limit	2005-6239
Ward 5			
<u>Running East and West</u>			
Lamminen Ave.	The East side of Suzanne Ave.	The West side of Denise St.	2005-6239
Lee Ave.	The West side of Pine St. South	The East side of Elm St. South	2005-6239
Lonergan Blvd.	The East side of Airport Rd.	It's most Easterly limit	2005-6239
Middleton Ave.	The West side of Mountjoy St. South	The East side of Preston St.	2005-6239
Moneta Ave.	The West side of Cedar St. South	The East side of Birch St. South	2005-6239
Moneta Ave.	The West side of Birch St. South	The Eastern limit of Leblanc Ave.	2005-6239
Moneta Ave.	The East side of Pine St. South	The Western limit of Gold Mine Rd.	2005-6239
Montgomery Ave.	The West side of Mountjoy St. South	The East side of Preston St.	2005-6239
Montgomery Ave.	The West side of Preston St.	The East side of Cameron St. South	2005-6239
Murdock Ave.	The West side of Patricia Blvd.	The East side of Tamarack St.	2005-6239
Ninth Ave.	The West Side of Cedar St. North	The East Side of Birch St. North	2005-6239
Ninth Ave.	The West side of Birch St. North	The East side of MacLean Dr.	2005-6239
Ogden Ave.	The West side of Pine St. South	The East side of Birch St. South	2005-6239
Ross Ave.	The Eastern limit of Jubilee Ave.	The West side of Hwy. 655	2005-6239
Second Ave.	The West side of Spruce St. South	The East side of Mountjoy St. South	2005-6239
Seventh Ave.	The West side of Toke St.	The East side of Pine St. North	2005-6239
Sixth Ave.	The West side of Toke St.	The East side of Pine St. North	2005-6239
Sixth Ave.	The West side of Pine St. North	The East side of Mountjoy St. North	2005-6239

**SCHEDULE “M”
THROUGH STREETS**

HIGHWAY	FROM	TO	BY-LAW #
Southern Ave.	The West side of Mountjoy St. South	The East side of Rea St. South	2005-6239
Sterling Ave. East	The West side of Pine St. South	The East side of Mountjoy St. South	2005-6239
Sterling Ave. West	The West side of Mountjoy St. South	The East side of Delmonte Ln.	2005-6239
Third Ave.	The West side of Spruce St. South	The East side of Mountjoy St. South	2005-6239
Victoria Ave.	The East side of College St.	The West side of MacLean Dr.	2005-6239
Vimy Ave.	The East side of Theriault Blvd.	The West side of Rea St. North	2005-6239
Vimy Ave.	The East side of Rea St. North	The West side of Mountjoy St. North	2005-6239
Way Ave.	The West side of Mountjoy St. South	The East side of Preston St.	2005-6239
Wende Ave.	The West side of Mountjoy St. South	The East side of Preston St.	2005-6239
Wende Ave.	The West side of Preston St.	The East side of Cameron St.	2005-6239
Ward 5			
<u>Running East and West</u>			
Westmount Blvd. (North Side)	The West side of Eyre Blvd.	The East side of College St.	2005-6239
Westmount Blvd. (South Side)	The East side of Denise St.	The West side of Eyre Blvd.	2005-6239
Westmount Blvd.	The West side of Denise St.	The East side of Airport Rd.	2005-6239
Wilson Ave.	The West side of Mountjoy St. South	The East side of Mattagami Blvd.	2005-6239
Windsor Ave.	The West side of Mountjoy St. South	The East side of Preston St.	2005-6239
Ward 5			
<u>Running North and South</u>			
Avenue Rd.	The North side of Algonquin Blvd. West	It's most Northerly limit	2005-6239

SCHEDULE "M" THROUGH STREETS

HIGHWAY	FROM	TO	BY-LAW #
Balsam St.	The North side of Kirby Ave.	The South side of Sixth Ave.	2005-6239
Balsam St. North	The North side of Sixth Ave.	The South side of Eighth Ave.	2005-6239
Bellevue St.	The East side of Pearl Ave.	The West side of Polaris Rd.	2005-6239
Birch St.	The North side of Third Ave.	The South side of Sixth Ave.	2005-6239
Birch St. North	The North side of Sixth Ave.	The South side of Eighth Ave.	2005-6239
Birch St. South	The North side of Lee Ave.	The South side of Dale Ave.	2005-6239
Birch St. South	The North side of Kirby Ave.	The South side of Second Ave.	2005-6239
Birch St. South	The South side of Sterling Ave.	The North side of Iroquois Rd.	2005-6239
Brunette Rd.	The North side of Knox Ave.	The South side of Algonquin Blvd. East	2005-6239
Cameron St. South	The South side of Wilson Ave.	The North side of Commercial Ave.	2005-6239
Cameron St. South	The South side of Commercial Ave.	The North side of Columbus Ave.	2005-6239
Cameron St. North	The East side of Theriault Blvd.	The South side of Vimy Ave.	2005-6239
Cedar St. North	The North side of Ninth Ave.	The South side of Ross Ave.	2005-6239
Cedar St. South	The North side of Kirby Ave.	The South side of Sixth Ave.	2005-6239
Cedar St. South	The North side of Sixth Ave.	The South side of Eighth Ave.	2005-6239
Charles St.	It's most Northerly limit	The North side of Algonquin Blvd. West	2005-6239
Denise St.	The North side of Westmount Blvd.	The South side of Lonergan Blvd.	2005-6239
Elm St. North	The South side of Sixth Ave.	The North side of Algonquin Blvd. East	2005-6239
Elm St. North	The North side of Sixth Ave.	The South side of Eighth Ave.	2005-6239
Eyre Blvd.	The North side of Jubilee Ave.	The South side of Victoria Ave.	2005-6239
Fogg St.	The South side of Ann St.	The North side of Algonquin Blvd. West	2005-6239
Gillies St.	The North side of Poplar Ave.	The South side of Vimy Ave.	2005-6239

**SCHEDULE “M”
THROUGH STREETS**

HIGHWAY	FROM	TO	BY-LAW #
Hart St.	The South side of Ross Ave.	The North side of Murdoch	2005-6239
Lakeshore Rd.	The Cul de Sac @ Gillies Lake Park	The North side of James Ave.	2005-6239
MacLean Dr.	The Northern limit of Mountjoy St. North	The South side of Laforest Rd.	2005-6239
McChesney Rd.	The North side of Auxillia Ave.	The South side of Airport Rd.	2005-6239
MacLean Dr.	Jubilee Ave.	The North boundary of the municipality	Deleted in 1999-5216
Maple St. North	The South side of Sixth Ave.	The North side of Algonquin Blvd. East	2005-6239
Maple St. North	The North side of Sixth Ave.	The South side of Eighth Ave.	2005-6239
Maple St. North	The North side of Kirby Ave.	The South side of Second Ave.	2005-6239
Mattagami Blvd.	The Westerly limit of Feldman Rd.	The South side of Algonquin Blvd. West	2005-6239
Melrose Blvd.	It's most Southerly limit	The South side of Jubilee Ave.	2005-6239
Mountjoy St. South	The North side of Iroquois Rd.	The South side of Sterling Ave.	2005-6239
Mountjoy St. South	The North side of Sterling Ave.	The South side of Second Ave.	2005-6239
Mountjoy St.	The South side of Third Ave.	The Southerly limit of MacLean Dr.	2005-6239
Patricia Blvd.	The West side of Toke St.	The South side of Howard Ave.	2005-6239
Pine St. North	It's most Northerly limit	The North side of Brousseau Ave.	2003-5845
Pine St.	The South side of Brousseau Ave.	It's most Southerly limit	2003-5845
Pine St. North	North boundary	South boundary	Deleted in 2003-5845
Preston St.	The South side of Wilson Ave.	The North side of Commercial Ave.	2003-6239
Preston St.	The South side of Commercial Ave.	The North side of Southern Ave.	2003-6239

**SCHEDULE “M”
THROUGH STREETS**

HIGHWAY	FROM	TO	BY-LAW #
Ward 5			
<u>Running North and South</u>			
Railway St.	The South side of Knox Ave.	The North side of Moneta Ave.	2005-6239
Rea St. North	The South side of Vimy Ave.	The North side of Algonquin Blvd. West	2005-6239 / 2003-5845
Rea St. North	The North side of Vimy Ave.	The South side of Jubilee Ave.	2005-6239 / 2003-5845
Rea St. North	Algonquin Blvd. West	Vimy Ave.	2003-5845
Rea St. South	The North side of Wende Ave.	The South side of Commercial Ave.	2005-6239
Rae St.	Algonquin Blvd.	Jubilee Ave.	Deleted in 2003-5845
Spruce St. North	The South side of Sixth Ave.	The North side of Third Ave.	2005-6239
Spruce St. North	The South side of Third Ave.	The North side of Moneta Ave.	2005-6239
Spruce St. North	The North side of Eighth Ave.	The South side of Ross Ave.	2005-6239
Spruce St. South	The South side of Moneta Ave.	The North side of Sterling Ave. East	2005-6239
Suzanne Ave.	The East side of Airport Rd.	The South side of Lonergan Blvd.	2005-6239
Tamarack St.	The North side of Eighth Ave.	The South side of Ross Ave.	2005-6239
Therault Blvd.	The South side of Jubilee Ave.	The North side of Algonquin Blvd. West	2005-6239
Toke St.	The North side of Sixth Ave.	The South side of Ross Ave.	2005-6239
Waterloo Rd.	The South side of Vimy Ave.	The North side of Algonquin Blvd. West	2005-6239
Waterloo Rd.	The North side of Vimy Ave.	The South side of Jubilee Ave.	2005-6239
Wilcox St.	The North side of Sterling Ave. West	The South side of Southern Ave.	2005-6239

**SCHEDULE “N”
TRAFFIC CONTROL LIGHTS**

SPECIFIC PLACE	BY- LAW #
Ward 1	
Riverside Dr. and Emerald St. entrance to Wal-Mart	2005-6239
Riverside Dr. and the westerly entrance to the Timmins Square Shopping Centre	2005-6239
Riverside Dr. and Shirley St.	2005-6239
Riverside Dr. and Joseph St.	2005-6239
Riverside Dr. and Norman St.	2005-6239
Riverside Dr. and entrance to Canadian Tire	
Riverside Dr. and Government Rd.	
Shirley St. North and Park Ave.	
Shirley St. North and Lafleur Dr.	2005-6239
Shirley St. North and North Bridge Dr.	Deleted in- 1999-5216
Ward 2	
Harold Ave. and Main St.	2005-6239
Main St. and Bruce Ave.	Deleted in- 2015-7760
Ward 3	
Schumacher Dr. and McIntyre Rd.	2005-6239
Ward 4	
Hwy. 101 and the entrance to the Porcupine Mall Shopping Centre	2005-6239
Hwy. 101 and the Bristol Rd. / Ferguson Rd. Intersection	2005-6239
Hwy. 101 at the Northern College entrance, approx. 500m east of Crawford Street.	2026-9357
Ward 5	
Airport Rd. and Lafleur Dr.	2005-6239
Airport Rd. and Westmount Blvd.	2017-8062
Algonquin Blvd. and Preston St.	1989-3179

**SCHEDULE “N”
TRAFFIC CONTROL LIGHTS**

SPECIFIC PLACE	BY- LAW #
Algonquin Blvd. East and Balsam St.	2005-6239
Algonquin Blvd. East and Birch St.	2005-6239
Algonquin Blvd. East and Brunette Rd.	2005-6239
Algonquin Blvd. East at a point approx. 270m East of Brunette Road (To take effect in 2024)	2022-8768
Algonquin Blvd. East and Cedar St.	2005-6239
Algonquin Blvd. and Mountjoy St.	2005-6239
Algonquin Blvd. East and Pine St.	2005-6239
Algonquin Blvd. East and Spruce St.	2005-6239
Algonquin Blvd. West and Preston St.	2005-6239
Algonquin Blvd. West and Theriault Blvd.	2005-6239
Algonquin Blvd. West and Hwy. 655	2005-6239
Balsam St. South and Second Ave.	Deleted in- 2015-7760
Balsam St. South and Third Ave.	Deleted in- 2015-7760
Jubilee Ave. and MacLean Dr.	2005-6239
Jubilee Ave. and Theriault Blvd. / College St.	2005-6239
Pine St. North and Ross Ave.	2005-6239
Pine St. South and Kirby Ave.	2005-6239
Second Ave. and Balsam St. South	2005-6239
Second Ave. and Cedar St. South	2005-6239
Second Ave. and Pine St. South	2005-6239
Theriault Blvd. and Jubilee Ave.	2005-6239
Third Ave. and Balsam St. South	2005-6239
Third Ave. and Cedar St. South	2005-6239

SCHEDULE "N" TRAFFIC CONTROL LIGHTS

SPECIFIC PLACE	BY- LAW #
Third Ave. and Pine St. South	2005-6239
Algonquin Boulevard E. and Brunette Road	2005-6239
Algonquin Boulevard E. and Cedar Street	2005-6239
Algonquin Boulevard and Mountjoy Street	2005-6239
Algonquin Boulevard E. and Pine Street	2005-6239
Algonquin Boulevard E. and Spruce Street	2005-6239
Algonquin Boulevard W. and Preston Street	2005-6239
Algonquin Boulevard W. and Theriault Boulevard	2005-6239
Algonquin Boulevard W. and Highway 655	2005-6239
Jubilee Avenue and MacLean Drive	2005-6239
Jubilee Avenue and Theriault Boulevard/College Street	2005-6239
Pine Street N. and Ross Avenue	2005-6239
Pine Street S. and Kirby Avenue	2005-6239
Pine St S and Kirby Ave – All-red flashing signal	2022-8746
Second Avenue and Balsam Street S.	Deleted in 2015-7760
Second Avenue and Cedar Street S.	2005-6239
Second Avenue and Pine Street S.	2005-6239
Theriault Boulevard and Jubilee Avenue	2005-6239
Theriault Blvd. and Entrance to Timmins High	
Third Avenue and Balsam Street S.	Deleted in 2015-7760
Third Avenue and Cedar Street S.	2005-6239
Third Avenue and Pine Street S.	2005-6239
Waterloo and Entrance to Metro/Exit of Wendy's	
Algonquin Blvd. E at a point approximately 270m East of Brunette Road	2022-8768

SCHEDULE "O" YIELD RIGHT-OF-WAY SIGNS

SPECIFIC STREETS	DIRECTION	AT	BY-LAW #
Ward 1			
Dalton Rd.	Easterly	Luoma Rd.	Deleted in 2001-5479
Lafleur Dr.	Northerly	Shirley St.	2005-6239
Luoma Rd.	Southerly	Evans St.	1991-3740
Luoma Rd.	Northerly	Dalton Rd.	Deleted in 2001-5479
Rural Rd. #3	Northerly & Southerly	Transmission Line (Sandy Falls Rd)	Deleted in 1998-5113
Sandy Falls Rd.	Easterly	Mahoney Rd.	Deleted in 2008-6596
Shirley St. Turning Lane.	Easterly	Lafleur Dr.	2005-6239
Shirley St. Turning Lane.	Westerly	Riverside Dr.	2005-6239
Ward 2			
Bruce Ave.	Northerly	Hwy. 101	2005-6239
Golden Ave.	Easterly	Evans St.	1991-3740
Ward 3			
Boundary Ln.	Northerly	Fourth Ave.	Deleted in 2008-6596
Tamarack St.	Northerly	Fourth Ave.	1991-3740
Ward 5			
Airport Rd. Turning Lane.	Southerly	Theriault Blvd.	1999-5216
Algonquin Blvd. Turning Lane.	Northerly	Hwy. 655	1999-5216
Algonquin Blvd. East Turning Lane.	Northerly	Hwy. 655	2005-6239
Algonquin Blvd. Turning Lane.	Northerly	Theriault Blvd.	1999-5216

SCHEDULE "O" YIELD RIGHT-OF-WAY SIGNS

SPECIFIC STREETS	DIRECTION	AT	BY-LAW #
Algonquin Blvd. West Turning Lane.	Northerly	Theriault Blvd.	2005-6239
Empire Ave.	Southerly	Hart St.	Deleted in 2008-6596
Ross Ave. Turning Lane.	Southerly	Hwy. 655	
Spruce St. South Turning Lane.	Northerly	Algonquin Blvd. East	2005-6239
Theriault Blvd.	Southerly	Hwy. 629	Deleted in 1999-5216
Theriault Blvd. Turning Lane.	Northerly	Jubilee Ave.	2005-6239
Theriault Blvd. Turning Lane.	Southerly	Algonquin Blvd. East	2005-6239
Toke St. Turning Lane.	Northerly	Howard Ave.	2005-6239

**SCHEDULE “Q”
PEDESTRIAN CROSSOVERS**

SPECIFIC STREET	DIRECTION	BY-LAW #
Ward 5		
Airport Rd.	165 meters west of College Street running North – South	2024-9048
MacLean Dr.	At the northern limits of MacLean Dr. and Ninth Ave. intersection running East – West a distance of 13m.	2005-6239
Mountjoy St. South	At the southern limits of Mountjoy St. and Kent Ave. intersection, running East – West a distance of 15m.	2005-6239
Mountjoy St. South	25 meters south of Southern Avenue at the Terry Fox Trail running East - West	2024-9048
Mountjoy St. North	At the northern limits of Mountjoy Street North and Fifth Avenue intersection running East – West a distance of 13 m.	2024-9029
Pine St. North	That a Type “C” pedestrian Crossover be installed at the southern limits of Pine St. North and Fifth Ave. running East – West.	2017-8062
Ross Ave.	At Toke St.	
Wilson Ave.	At the eastern limits of Wilson Ave. and Rae St. intersection running North – South a distance of 15m.	Deleted in 1996-4548

SCHEDULE "P" STOP AT INTERSECTIONS

SPECIFIC STREET	DIRECTION	AT	BY-LAW #
Ward 1			
Acres Cres.	Southerly	Park Ave.	
Bonaventure Drive	Easterly	Shirley Street S.	2005-6239
Brock Avenue	Northerly	Hudson Crescent	2005-6239
Brock Avenue	Southerly	Hudson Crescent	2005-6239
Camille Street	Northerly	Gatineau Boulevard	2005-6239
Camille Street	Easterly	Camille Street	2005-6239
Camille Street	Westerly	Shirley Street N.	2005-6239
Camille Crescent	Easterly	Camille Street	1993-4131
Carlton Place	Easterly	Hudson Crescent	2005-6239
Caron Road	Easterly	Mahoney Road	2005-6239
Castlewood Avenue	Southerly	Bonaventure Drive	1993-4131
Center Street	Southerly	Park Avenue	2005-6239
Champlain Street	Northerly	Frontenac Crescent	2005-6239
Champlain Street	Southerly	Park Avenue	2005-6239
Chantal Crescent	Southerly	Chenier Avenue	2005-6239
Chantal Crescent	Westerly	Christine Street	2005-6239
Chenier Avenue	Westerly	Shirley Street	2005-6239
Chestnut Lane	Easterly	Joseph Street	2005-6239
Chestnut Lane	Westerly	Clifford Street	2005-6239
Christine Street	Southerly	Chenier Avenue	2005-6239
Christine Street	Northerly	Camille Street	1993-4134
Christine Street	Southerly & Northerly	Power Avenue	1993-4131
Clifford Street	Northerly	Power Avenue	2005-6239
Clifford Street	Southerly	Riverside Drive	2005-6239
Cooks Lake Drive	Northerly	Kamiskotia Road	2005-6239
Cooks Lake Road	Northerly	Highway 576	Deleted in 1999-5216
Craig Street	Southerly	Riverside Drive	2005-6239
Craig Street	Northerly & Southerly	Park Avenue	2005-6239
Daigneault Dr.	Southerly	JV Bonhomme	

SCHEDULE "P" STOP AT INTERSECTIONS

SPECIFIC STREET	DIRECTION	AT	BY-LAW #
Ward 1			
Dalton Road	Easterly	Luoma Road	2005-6239
Diamond Court	Westerly	Majestic Drive	2012-7291
Dorans	Southerly	Laforest Rd.	
Lena Street	Westerly	Royale Street	2005-6239
Fabien Street	Northerly	Riverside Drive	2005-6239
Feldman Road	Easterly	Feldman Road	2025-9095
Feldman Road	Southerly	Dalton Road	2025-9095
Forest Place	Easterly	Lynwood Dr.	
Frontenac Crescent	Southerly	Park Avenue	2005-6239
Frontenac Crescent	Westerly	Champlain Street	2005-6239
Garden Road	Easterly	Wallingford Road	2005-6239
Garden Road	Northerly	Government Road	2005-6239
Gatineau Boulevard	Easterly	Joseph Street	2005-6239
Gatineau Boulevard	Southerly	Camille Street	1993-4131
Georgian Street	Southerly	Gatineau Boulevard	2005-6239
Georgian Street	Northerly	Park Avenue	1993-4131
Government Road S.	Northerly	Riverside Drive	2005-6239
Government Road N.	Southerly	Riverside Drive	2005-6239
Government Road S.	Westerly	Riverside Drive	2005-6239
Government Road S.	Southerly & Northerly	Sandy Falls	
Greeningdon Drive	Westerly	Clifford Street	2005-6239
Gyproc Road	Easterly	Highway 629 Deleted in 1999	5216
Hudson Crescent	Southerly	Frontenac Crescent	2005-6239
Hudson Crescent	Easterly	Frontenac Crescent	2005-6239
Jaguar Road	Northerly & Southerly	Riverside Drive	2005-6239
Jaguar Road	Northerly and Southerly	Sandy Falls Road	1998-5113
Jaguar Road	Southerly	Government Road S.	2005-6239
Joseph Street	Northerly & Southerly	Power Avenue	2005-6239
Joseph Street	Northerly	Park Avenue	2005-6239
Kamiskotia Highway	Southerly	Riverside Drive	2005-6239
Kraft Creek Road	Easterly	Airport Road	2005-6239

SCHEDULE "P" STOP AT INTERSECTIONS

SPECIFIC STREET	DIRECTION	AT	BY-LAW #
Ward 1			
Kraft Creek Road	Easterly	Highway 629	Deleted in 1999-5216
Kreiner Road	Southerly	Kamiskotia Highway	2005-6239
Lafleur	Northerly	Norman	
Laforest Road	Westerly	Airport Road	2005-6239
Laforest Road	Easterly	Highway 655	2005-6239
Laurentian Crescent	Southerly	Camille Street	1993-4131
Laval Place	Westerly	Frontenac Cres.	
Leclair Avenue	Easterly	Kamiskotia Highway	2005-6239
Lefebvre Road	Northerly	Kraft Creek Road	2005-6239
Lemieux Avenue	Westerly	Norman Street	2005-6239
Lemieux Avenue	Easterly	Craig Street	2005-6239
Lemoyne Street	Northerly	Park Avenue	2005-6239
Lemoyne Street	Southerly	Leonard Road	2005-6239
Leonard Avenue	Westerly	School Road	2005-6239
Leonard Avenue	Easterly	Norman Street	2005-6239
Lillian Avenue	Westerly	Norman Street	2005-6239
Lillian Avenue	Easterly & Westerly	Craig Street	2005-6239
Luoma Road	Northerly	Dalton Road	2005-6239
Mahoney Road	Northerly & Southerly	Kamiskotia Highway	2005-6239
Marcel Street	Southerly	Chenier Avenue	2005-6239
Marcel Street	Northerly	Power Avenue	2005-6239
Maurice Street	Northerly	Chenier Avenue	2005-6239
Majestic Drive	Westerly	McBride Street	2012-7291
McBride Street	Northerly	Riverside Drive	2005-6239
McLean Drive	Northerly & Southerly	Laforest Road	2005-6239
Norman Street	Northerly & Southerly	Park Avenue	2005-6239
Norman Street	Northerly	Lafleur Drive	2005-6239
Park Avenue	Easterly & Westerly	Joseph Street	1996-4582

SCHEDULE "P" STOP AT INTERSECTIONS

SPECIFIC STREET	DIRECTION	AT	BY-LAW #
Ward 1			
Park Avenue	Westerly	Shirley Street N.	1993-4131
Paul Avenue	Easterly	Norman Avenue	2005-6239
Pavillion Road	Northerly	Riverside Drive	2005-6239
Philip Street	Northerly	Power Avenue	1993-4131
Philip Street	Southerly	Chenier Avenue	1993-4131
Pleasant	Southerly	Bonaventure Drive	1993-4131
Power Avenue	Easterly	Royale Street	2005-6239
Power Avenue	Easterly & Westerly	Joseph Street	2005-6239
Power Avenue	Easterly & Westerly	Christine Street	2005-6239
Power Avenue	Westerly	Shirley Street N.	2005-6239
Power Avenue	Westerly & Easterly	Clifford Street	2005-6239
Richard Crescent	Westerly	Shirley Street N.	2005-6239
Road No. 4	Northerly & Southerly	Highway 576 Deleted in 1999	5216
Roblin Street	Northerly	Riverside Drive	2005-6239
Roblin Street	Northerly	Lawlor Avenue	2012-7291
Rochelle Avenue	Westerly	Norman Street	2005-6239
Royale Street	Southerly	Riverside Drive	2005-6239
Royale Street	Northerly & Southerly	Power Avenue	2005-6239
Sandy Falls Road	Easterly & Westerly	Government Road North	2020-8441
School Road	Southerly	Riverside Drive	2005-6239
School Road	Northerly	Park Avenue	2005-6239
St-Jean Street	Easterly	Shirley Street	2012-7291
St. Jean Avenue	Easterly	McBride Street North	2025-9103
Theodore Place	Northerly	Hudson Crescent	2005-6239
Timcor Crescent	Northerly & Southerly	Gatineau Boulevard	2005-6239
Tschupruk Road	Easterly	Airport Road	2005-6239
Vanier Avenue	Westerly	Center Street	2005-6239
Vanier Avenue	Easterly	Norman Street	2005-6239

**SCHEDULE "P"
STOP AT INTERSECTIONS**

SPECIFIC STREET	DIRECTION	AT	BY-LAW #
Ward 1			
Viscount Avenue	Northerly	Park Avenue	2005-6239
Viscount Avenue	Westerly	Gatineau Boulevard	2005-6239
Vivian Road	Southerly	Dalton Road	2005-6239
Wallingford Road	Southwesterly	Intersection of Garden Road and Wallingford Road	2005-6239
Wheatfield Road	Southerly	Park Avenue	2024-9016

SCHEDULE "P" STOP AT INTERSECTIONS

SPECIFIC STREET	DIRECTION	AT	BY-LAW #
Ward 2			
Allen Street	Northerly & Southerly	Smith Street	2005-6239
Allen Street	Northerly	Dunn Avenue	2005-6239
Bloor Avenue	Westerly	Legion Drive	2005-6239
Bloor Avenue	Easterly & Westerly	Moore Street	2005-6239
Bloor Avenue	Easterly & Westerly	Main Street	2005-6239
Bloor Avenue	Easterly & Westerly	Crawford Street	2005-6239
Broadway Avenue	Westerly	Moore Street	2005-6239
Broadway Avenue	Easterly & Westerly	Main Street	2005-6239
Broadway Avenue	Easterly	Crawford Street	2005-6239
Bruce Avenue	Westerly	Highway 101	2005-6239
Bruce Avenue	Easterly & Westerly	Crawford Street	2005-6239
Bruce Avenue	Northerly & Southerly	Main Street	2015-7760
Cecil Avenue	Westerly	Legion Drive	2005-6239
Cecil Avenue	Easterly	Crawford Street	2005-6239
Cecil Avenue	Easterly & Westerly	Moore Street	2005-6239
Cecil Avenue	Easterly & Westerly	Main Street	2005-6239
Dunn Avenue	Westerly	Tisdale Street	2005-6239
Dunn Avenue	Westerly	Evans Street	2005-6239
Dunn Avenue	Easterly	Evans Street	2005-6239
Shamrock Avenue	Westerly	Legion Drive	2005-6239
Shamrock Avenue	Easterly & Westerly	Moore Street	2005-6239
Shamrock Avenue	Easterly & Westerly	Main Street	2005-6239
Shamrock Avenue	Easterly & Westerly	Crawford Street	2005-6239
Crawford Street	Northerly & Southerly	Harold Ave.	2005-6239
Crawford Street	Northerly & Southerly	Bruce Avenue	2005-6239
Crawford Street	Southerly	Golden Avenue	2005-6239
Dome Avenue	Westerly	Moore Street	2005-6239
Dome Avenue	Easterly & Westerly	Main Street	2005-6239
Dome Avenue	Easterly & Westerly	Crawford Street	2005-6239
Dome Mine Road	Easterly	Gold Mine Road	2005-6239
St. Jean Avenue	Easterly	McBride St	2022-8768
Dome Mine Road	Southerly	Gold Mine Road	2005-6239
Evans Street	Northerly	Dunn Avenue	2005-6239
Evans Street	Northerly	Golden Avenue	2006-6378

SCHEDULE "P" STOP AT INTERSECTIONS

SPECIFIC STREET	DIRECTION	AT	BY-LAW #
Ward 2			
Evans Street	Northerly & Southerly	Smith Street	2005-6239
Evans Street	Northerly	Station Road	2005-6239
Fern Avenue	Westerly	Legion Drive	2005-6239
Fern Avenue	Easterly & Westerly	Moore Street	2005-6239
Fern Avenue	Easterly & Westerly	Main Street	2005-6239
Fern Avenue	Easterly	Crawford Street	2005-6239
Front Street	Northerly & Southerly	William Avenue	2005-6239
Front Street	Northerly & Southerly	Powell Avenue	2005-6239
Front Street	Southerly	Essa Avenue	2005-6239
Golden Avenue	Easterly & Westerly	Main Street	2005-6239
Golden Avenue	Easterly & Westerly	Evans Street	2006-6378
Golden Avenue	Westerly	Evans Street	Deleted in 2006-6378
Golden Avenue	Easterly & Westerly	Moore Street	
Hellen Avenue	Westerly	Legion Drive	2005-6239
Hellen Avenue	Easterly & Westerly	Moore Street	2005-6239
Hellen Avenue	Easterly & Westerly	Main Street	2005-6239
Hellen Avenue	Easterly	Crawford Street	2005-6239
Helmer Avenue	Westerly	Legion Drive	2005-6239
Helmer Avenue	Easterly & Westerly	Moore Street	2005-6239
Helmer Avenue	Easterly & Westerly	Main Street	2005-6239
Helmer Avenue	Easterly	Crawford Street	2005-6239
Huot Street	Northerly & Southerly	William Avenue	2005-6239
Huot Street	Northerly & Southerly	Powell Avenue	2005-6239
Huot Street	Northerly & Southerly	Essa Avenue	2005-6239
Huot Street	Northerly & Southerly	Dome Avenue	2005-6239
Huot Street	Southerly	Shamrock Avenue	2005-6239
Julie Avenue	Westerly	Crawford Street	2005-6239
Julie Avenue	Westerly	Sony Street	2008-6677
Julie Avenue	Easterly	Sony Street	2012-7291
Laffin Cres. Avenue	Easterly	Evans Street	2005-6239
Lakeview Drive	Northerly	Bloor Avenue	2005-6239
Legion Drive	Northerly & Southerly	Golden Avenue	2005-6239
Legion Drive	Northerly & Southerly	Bruce Avenue	2005-6239
Legion Drive	Northerly & Southerly	Hwy. 101 (Harold Ave.)	2005-6239

SCHEDULE "P" STOP AT INTERSECTIONS

SPECIFIC STREET	DIRECTION	AT	BY-LAW #
Ward 2			
Leighton Street	Northerly & Southerly	Smith Avenue	2005-6239
Leighton Street	Northerly	Dunn Avenue	2005-6239
Mahon Lane	Easterly	Tisdale Street	2005-6239
Main Street	Northerly & Southerly	Bruce Avenue	2015-7760
Main Street	Northerly & Southerly	Golden Avenue	2005-6239
Main Street	Northerly & Southerly	Strachan Avenue	Deleted in 1995-4393
Moore Street	Northerly & Southerly	Harold Ave.	2005-6239
Moore Street	Northerly & Southerly	Bruce Avenue	2005-6239
Moore Street	Northerly & Southerly	Golden Avenue	2005-6239
Moore Street	Northerly & Southerly	Strachan Avenue	Deleted in 1995-4447
Nadine Avenue	Westerly	Crawford Street	2005-6239
O'Brian Avenue	Easterly	Main Street	2005-6239
O'Brian Avenue	Westerly	Main Street	2005-6239
O'Brian Avenue	Westerly	Moore Street	2005-6239
Powell Avenue	Westerly	Legion Drive	2005-6239
Powell Avenue	Easterly & Westerly	Moore Street	2005-6239
Powell Avenue	Easterly & Westerly	Main Street	2005-6239
Powell Avenue	Easterly & Westerly	Crawford Street	2005-6239
Powell Avenue	Easterly	Huot Street	2020-8494
Quebec Avenue	Easterly	Evans Street	2005-6239
Quebec Avenue	Westerly	Legion Drive	2006-6284
Essa Avenue	Westerly	Moore Street	2005-6239
Essa Avenue	Easterly & Westerly	Main Street	2005-6239
Essa Avenue	Easterly & Westerly	Crawford Street	2005-6239
Strachan Avenue	Easterly	Main Street	1995-4393
Strachan Avenue	Westerly	Legion Drive	2005-6239
Strachan Avenue	Easterly & Westerly	Moore Street	2005-6239
Tisdale Street	Northerly & Southerly	Smith Street	2005-6239
Tisdale Street	Northerly & Southerly	Smith Avenue	Deleted in 1992-3937
Warner Street	Northerly & Southerly	Smith Street	2005-6239
Warner Street	Northerly	Dunn Avenue	2005-6239

**SCHEDULE "P"
STOP AT INTERSECTIONS**

SPECIFIC STREET	DIRECTION	AT	BY-LAW #
Ward 2			
William Avenue	Westerly	Legion Drive	2005-6239
William Avenue	Easterly & Westerly	Moore Street	2005-6239
William Avenue	Easterly & Westerly	Main Street	2005-6239
William Avenue	Easterly & Westerly	Crawford Street	2005-6239
William Avenue	Easterly	Huot Street	2005-6239

SCHEDULE "P" STOP AT INTERSECTIONS

SPECIFIC STREET	DIRECTION	AT	BY-LAW #
Ward 3			
Aunor Road	Westerly	Delnite Road	2005-6239
Aura Lake Street	Northerly & Southerly	Father Costello Drive	2005-6239
Aura Lake Street	Northerly & Southerly	Dwyer Avenue	2005-6239
Aura Lake Street	Northerly & Southerly	Croatia Avenue	2005-6239
Aura Lake Street	Northerly & Southerly	Fourth Avenue	2005-6239
Battochio Street	Southerly	Fourth Avenue	2005-6239
Battochio Street	Northerly	Father Costello Drive	2005-6239
Battochio Street	Northerly & Southerly	Dwyer Avenue	2005-6239
Battochio Street	Westerly	Croatia Avenue	
Boundary Lane	Northerly	Father Costello Drive	2005-6239
Boundary Lane	Southerly	Fourth Avenue	2005-6239
Boundary Lane	Northerly & Southerly	Croatia Avenue	2005-6239
Boundary Lane	Northerly	Fourth Avenue	2008-6596
Brundy Avenue	Easterly & Westerly	Delost Street	2005-6239
Carium Road	Southerly	Highway 101	2005-6239
Croatia Avenue	Easterly & Westerly	Boundary Lane	2005-6239
Croatia Avenue	Easterly & Westerly	Aura Lake Street	2005-6239
Croatia Avenue	Easterly/Westerly	Grant Street	2012-7187
Delnite Road	Northerly	Gold Mine Road	2005-6239
Dwyer Avenue	Easterly & Westerly	Grant Street	2005-6239
Dwyer Avenue	Easterly	Boundary Lane	2005-6239
Ennis Street	Northerly & Southerly	Brundy Avenue	2005-6239
Father Costello Drive	Easterly	Schumacher Drive	2005-6239
Father Costello Drive	Westerly and Easterly	McIntyre Road	2005-6216 /2005-6239
Fourth Avenue	Westerly	Vipond Street	2015-7673
Fourth Avenue	Easterly & Westerly	Grant Street	2019-8372
Fourth Avenue	Easterly & Westerly	Boundary Lane	2024-9029
Golddale Avenue	Westerly	Carium Road	2005-6239
Golddale Avenue	Easterly	Highway 101	2005-6239
Grant Street	Northerly & Southerly	Father Costello Drive	2005-6239
Grant Street	Northerly	Croatia Avenue	Deleted in 2012-7187
Grant Street	Southerly	Fourth Avenue	
Grant Street	Southerly	Croatia Avenue	2005-6074
Hollinger Lane	Northerly	Father Costello Drive	2005-6239

SCHEDULE "P" STOP AT INTERSECTIONS

SPECIFIC STREET	DIRECTION	AT	BY-LAW #
Ward 3			
Les Hall Street	Northerly	Father Costello Drive	2005-6239
Les Hall Street	Northerly & Southerly	Dwyer Avenue	2005-6239
Lions Crest Lane	Easterly & Westerly	McIntyre Road	2005-6239
Lions Crest Lane	Westerly	Algonquin Boulevard East	2005-6239
Lions Crest Lane	South Easterly	Father Costello Drive	2005-6239
McIntyre Road	Southerly	Father Costello Drive	2005-6239
Ponderosa Street	Northerly	Croatia Avenue	2005-6239
Sylvia Crescent	Easterly	Carium Road	2005-6239
Templeton Avenue	Westerly	Vipond Road	2005-6239
Veterans Street	Southerly	Fourth Avenue	2005-6239
Veterans Street	Northerly	Croatia Avenue	2005-6239
Vipond Road	Northerly	Father Costello Drive	2005-6239
Vipond Road	Northerly & Southerly	Fourth Avenue (2015-7673)	2005-6239
Vipond Road	Northerly & Southerly	Dwyer Avenue	2005-6239

SCHEDULE "P" STOP AT INTERSECTIONS

SPECIFIC STREET	DIRECTION	AT	BY-LAW #
Ward 4			
Bellemare Street	Southerly	King Street	2005-6239
Bergeron Court	Westerly	Renison Avenue	1993-4131
Bertrand Road	Easterly	Municipal Road	2005-6239
Boucher Street	Northerly & Southerly	Queen Street	2005-6239
Boucher Street	Southerly	King Street	2005-6239
Bristol Road	Easterly & Westerly	Highway 101	2005-6239
Carlos Avenue	Northerly	Dixon Street	2005-6239
Carrigan Road	Northerly	Frederick House Lake Road	2005-6239
Carrigan Road	Southerly	Highway 101	2005-6239
Charland Lake Road South	Easterly	Municipal Road	2005-6239
Clement Street	Northerly	Ferguson Road	2005-6239
Clement Street	Southerly	Michener Boulevard	2005-6239
Commando Road	Northerly	Frederick House Lake Road	2005-6239
Conley Street S.	Northerly & Southerly	Lamarche Street	2005-6239
Conley Street S.	Northerly	King Street	2005-6239
Conley Street N.	Northerly	Earl Street	2005-6239
Conley Street N.	Southerly	Duke Street	2005-6239
Connaught Road	Northerly	Frederick House Lake Road	2005-6239
Connaught Road	Southerly	Highway 101	2005-6239
Coott Lane	Northerly	King Street	2005-6239
Corporation Street	Westerly	Florence Street	2005-6239
Cunningham Road	Northerly	Highway 101	2005-6239
Daniel Crescent	Westerly	Spillenaar Street	1993-4131
David Avenue	Westerly	Spillenaar Street	1993-4131

SCHEDULE "P" STOP AT INTERSECTIONS

SPECIFIC STREET	DIRECTION	AT	BY-LAW #
Ward 4			
David Avenue	Easterly	Daniel Crescent	1993-4131
Division Street	Westerly	Rekela Street	2005-6239
Division Street	Easterly	Florence Street	2005-6239
Duke Street	Easterly & Westerly	Krznaric Street	2005-6239
Dump Road	Easterly	Municipal Road	2005-6239
Earl Street	Westerly	Gervais Street N.	2005-6239
Earl Street	Easterly	Falcon Street	2005-6239
Earl Street	Easterly	Krznaric Street	2005-6239
Falcon Street	Westerly	Gervais Street N.	2005-6239
Falcon Street	Easterly	Highway 101	2005-6239
Ferguson Road	Easterly	Rekela Street	2005-6239
Ferguson Road	Northerly	Highway 101	2005-6239
Finn Road	Westerly	Municipal Road	2005-6239
Florence Street	Northerly & Southerly	Bristol Road	2005-6239
Florence Street	Northerly & Southerly	Highway 101	2005-6239
Florence Street	Northerly & Southerly	Remembrance Street	2009-6761
Florence Street	Southerly	Remembrance Street	2005-6239
Fraser Road	Northerly	Frederick House Lake Road	2005-6239
Frederick House Lake Road	Southerly	Highway 101	2005-6239
Frederick House Lake Road	Easterly	Municipal Road	2005-6239
Galbraith Street	Northerly	Goldrush Street	2005-6239
Galbraith Street	Northerly & Southerly	Smith Street	2005-6239
George Street	Westerly	Gervais St. S.	2005-6239
Gervais Street N.	Southerly & Northerly	Queen Street	2005-6239
Gervais Street N.	Southerly	King Street	2005-6239
Gervais Street S.	Southerly	Lamarche Street	2005-6239
Gibson Lake Road	Northerly	Highway 101	2005-6239

SCHEDULE "P"
STOP AT INTERSECTIONS

SPECIFIC STREET	DIRECTION	AT	BY-LAW #
Ward 4			
Girdwood Crescent	Southerly (2)	Michener Boulevard	1993-4131
Girl Guide Camp Road	Easterly	Municipal Road	2005-6239
Goldrush Street	Westerly	Tisdale Street	2005-6239
Haileybury Crescent	Northerly & Southerly	Dixon Street	2005-6239
Haileybury Crescent	Northerly	King Street (Hwy 101)	2005-6239
Hallnor Road	Southerly	Highway 101	2005-6239
Hallnor Road	Northerly & Southerly	ONR Right of Way	2025-9216
Henry Street	Northerly	Bristol Road	2005-6239
Henry Street	Southerly	Division Street	2005-6239
Henry Street	Northerly	Remembrance Street	2005-6239
Hoyle Road	Easterly	Frederick House Lake Road	2005-6239
Ice Chest Lake Road	Northerly	Frederick House Lake Road	2005-6239
Jack Pine Road	Westerly	Municipal Road	2005-6239
Jarvi Street	Northerly	King Street	2005-6239
King Street	Westerly	Bob's Lake Drive	2005-6239
Krzmaric Street	Northerly & Southerly	Queen Street	2005-6239
Krzmaric Street	Southerly	King Street	2005-6239
Krzmaric Street	Northerly & Southerly	Princess Street	2005-6239
Lawrence Street	Southerly	Highway 101	2005-6239
Lawrence Street	Northerly	Ferguson Road	2005-6239
Little Road	Northerly	Frederick House Lake Road	2005-6239
Little Road	Easterly & Westerly	ONR Right of Way	2026-9359
Lovers Lane	Easterly	Haileybury Crescent	2005-6239
Lyll Avenue	Northerly	Dome Street	2005-6239

SCHEDULE "P" STOP AT INTERSECTIONS

SPECIFIC STREET	DIRECTION	AT	BY-LAW #
Ward 4			
McDougall Avenue	Northerly	Dome Street	2005-6239
McDougall Avenue	Northerly & Southerly	Smith Street	2005-6239
McInnis Lake Road	Westerly	Municipal Road	2005-6239
Michener Boulevard	Northerly	Clement Street	2019-8376
Michener Boulevard	Easterly	Lawrence Street	2005-6239
Mildred Avenue	Northerly	King Street	2005-6239
Municipal Road	Southerly	Highway 101	2005-6239
New Street	Northerly	Highway 101	2005-6239
New Street	Southerly	Corporation Street	2005-6239
Ottolen Street	Northerly	Division Street	2005-6239
Peninsula Road	Northerly	Highway 101	2005-6239
Princess Street	Westerly	Gervais Street N.	2005-6239
Princess Street	Easterly & Westerly	Krzmaric Avenue	2005-6239
Queen Street	Westerly	Bellemare Street	2005-6239
Queen Street	Easterly & Westerly	Seguin Street	2005-6239
Queen Street	Westerly	Falcon Street	2005-6239
Queen Street	Westerly	Gervais Street N.	2005-6239
Queen Street	Easterly	Gervais Street N.	2005-6239
Racicot Road	Easterly	Municipal Road	/2005-6195 2005-6239
Rekela Avenue	Southerly	Ferguson Road	2005-6239
Remembrance Street	Easterly	Florence Street	2005-6239
Renison	Southerly	Michener Boulevard	1993-4131
Renison	Northerly	Michener Boulevard	2006-6308
Renison	Westerly	Clement Avenue	1993-4131
Retreat Road	Northerly	Highway 101	2005-6239
Ristimaki Street	Southerly	Queen Street	2005-6239
Ristimaki Street	Northerly	Princess Street	2005-6239
Ruth Street	Northerly	Bristol Road	2005-6239

SCHEDULE "P" STOP AT INTERSECTIONS

SPECIFIC STREET	DIRECTION	AT	BY-LAW #
Ward 4			
Ruth Street	Southerly	Highway 101	2005-6239
Seguin Street	Northerly & Southerly	Queen Street	2005-6239
Seguin Street	Southerly	King Street	2005-6239
Seguin Street	Northerly	Princess Street	2005-6239
Smith Street	Easterly & Westerly	Tisdale Street	2005-6239
Spillenaar	Southerly	Ferguson Road	2005-6239
Summers Avenue	Northerly	Goldrush Street	2005-6239
Sutherland Street	Southerly	Bristol Road	2005-6239
Sutherland Street	Northerly & Southerly	Corporation Street	2005-6239
Tisdale Street	Northerly & Southerly	Dunn/Goldrush Street	2005-6239
Tisdale Street	Northerly & Southerly	Smith Street	2005-6239
Tyney Court	Westerly	Spillenaar Street	1993-4131
Urquart Road	Northerly	Frederick House Lake Road	2005-6239
Urquhart Road	Northerly & Southerly	ONR Right of Way	2026-9359
Viola Court	Southerly	Michener Boulevard	2005-6239
Warner Street	Northerly & Southerly	Smith Street	2005-6239
Young Street	Westerly	Rekela Street	2005-6239
Young Street	Easterly	Highway 101	2005-6239
Young Street	Easterly & Westerly	Florence Street	2005-6239
Young Street	Westerly	Highway 101	2005-6239
Young Street	Easterly	Highway 101 Deleted in 1999	5216

SCHEDULE "P" STOP AT INTERSECTIONS

SPECIFIC STREET	DIRECTION	AT	BY-LAW #
Ward 5			
Algonquin Boulevard E.	Northerly	Schumacher Drive	2005-6239
Argento blvd	Northerly	JV Bonhomme Blvd	2012-7291
Ann Avenue	Easterly & Westerly	Fogg Street	2005-6239
Ann Avenue	Easterly	Cameron Street	2005-6239
Ann Avenue	Westerly	Gillies Street	2005-6239
Avenue Road	Southerly & Northerly	Poplar Avenue	
Avenue Road	Southerly & Northerly	Willow Avenue	2005-6239
Avenue Road	Southerly	Algonquin Blvd W.	2005-6239
Balsam Street North	Southerly	Ross Avenue	2005-6239
Balsam Street North	Northerly	Brousseau Avenue	2005-6239
Balsam Street South	Northerly	Moneta Avenue	2005-6239
Balsam Street South	Northerly & Southerly	Kimberly Avenue	2005-6239
Balsam Street South	Northerly & Southerly	Lee Avenue	2005-6239
Balsam Street North	Southerly & Northerly	Ninth Avenue	2005-6239
Balsam Street South	Southerly & Northerly	Dale Avenue	2005-6239
Balsam Street South	Southerly & Northerly	Kirby Avenue	2005-6239
Balsam Street North	Southerly & Northerly	Sixth Avenue	2005-6239
Balsam Street North	Southerly & Northerly	Eighth Avenue	2005-6239
Balsam Street South	Southerly	Sterling Avenue E.	2005-6239
Balsam Street South	Southerly	Ogden Avenue	2005-6239
Balsam Street South	Northerly & Southerly	Second Avenue	2015-7683
Balsam Street South	Northerly & Southerly	Third Avenue	2015-7683
Bannerman Avenue	Easterly & Westerly	Cameron Street S.	2005-6239
Bannerman Avenue	Easterly	Mountjoy Street S.	2005-6239
Bannerman Avenue	Easterly & Westerly	Preston Street	2005-6239
Bannerman Avenue	Easterly & Westerly	Rea Street S.	2005-6239
Bannerman Avenue	Easterly	Young Street	2005-6239
Bannerman Avenue	Easterly and Westerly	Young Street	2000-5453
Bartleman Street	Southerly	Jubilee Avenue	2005-6239
Bartleman Street	Northerly	Victoria Avenue	2005-6239
Belanger Avenue	Easterly	Mountjoy Street S.	2005-6239
Belanger Avenue	Easterly & Westerly	Preston Street	2005-6239
Belanger Avenue	Easterly & Westerly	Cameron Street S.	2005-6239
Belleview Street	Northerly	Polaris Road	2005-6239
Belleview Street	Southerly	Pearl Avenue	2005-6239

SCHEDULE "P" STOP AT INTERSECTIONS

SPECIFIC STREET	DIRECTION	AT	BY-LAW #
WARD 5			
Birch Street North	Northerly	Brousseau Avenue	2005-6239
Birch Street South	Northerly & Southerly	Kimberley Avenue	2005-6239
Birch Street South	Southerly & Northerly	Dale Avenue	2005-6239
Birch Street South	Southerly & Northerly	Kirby Avenue	2005-6239
Birch Street South	Southerly & Northerly	Second Avenue	2005-6239
Birch Street South	Southerly & Northerly	Third Avenue	2005-6239
Birch Street North	Southerly & Northerly	Sixth Avenue	2005-6239
Birch Street North	Southerly & Northerly	Eighth Avenue	2005-6239
Birch Street South	Southerly & Northerly	Sterling Avenue E.	2005-6239
Birch Street North	Southerly	Jubilee Avenue	2005-6239
Birch Street North	Southerly & Northerly	Ninth Avenue	2005-6239
Birch Street South	Southerly & Northerly	Lee Avenue	2005-6239
Birch Street South	Southerly & Northerly	Iroquois Road	2005-6239
Blahey Court	Easterly	MacLean Drive	2005-6239
Borden Avenue	Easterly	Mountjoy Street N.	2005-6239
Borden Avenue	Easterly	Waterloo Road	2005-6239
Brian Romain Drive	Northerly	JV Bonhomme Blvd	2012-7291
Brian Romain Drive	Southerly	Argento Blvd	2012-7291
Brousseau Avenue	Westerly	MacLean Drive	2005-6239
Brousseau Avenue	Easterly & Westerly	Pine Street N.	2005-6239
Brousseau Avenue	South West Corner	Toke Street	2005-6239
Brunette Road	Southerly	Knox Avenue	2005-6239
Burke Street	Southerly	Howard Avenue	2005-6239
Burke Street	Northerly	Ross Avenue	2005-6239
Cameron Street N.	Northerly & Southerly	Vimy Avenue	2005-6239
Cameron Street N.	Southerly	Therault Boulevard	2005-6239
Cameron Street S.	Southerly & Northerly	Commercial Avenue	2005-6239
Cameron Street S.	Southerly & Northerly	Wilson Avenue	2005-6239
Carlin Avenue	Easterly & Westerly	Waterloo Road	2005-6239
Carlin Avenue	Easterly	MacLean Drive	2005-6239
Carlin Avenue	Westerly	Rea Street N.	2005-6239
Cayuga Drive	Northerly (2 locations)	Mohawk Road	2005-6239
Cedar Street N.	Northerly & Southerly	Brousseau Avenue	2005-6239
Cedar Street N.	Southerly & Northerly	Sixth Avenue	2005-6239
Cedar Street N.	Southerly & Northerly	Eighth Avenue	2005-6239
Cedar Street N.	Southerly & Northerly	Ninth Avenue	2005-6239
Cedar Street S.	Northerly & Southerly	Lee Avenue	2005-6239

SCHEDULE "P" STOP AT INTERSECTIONS

SPECIFIC STREET	DIRECTION	AT	BY-LAW #
Ward 5			
Cedar Street S.	Southerly & Northerly	Kimberly Avenue	2005-6239
Cedar Street S.	Southerly & Northerly	Dale Avenue	2005-6239
Cedar Street S.	Southerly & Northerly	Kirby Avenue	2005-6239
Cedar Street S.	Southerly & Northerly	Ross Avenue	2005-6239
Cedar Street S.	Southerly & Northerly	Sterling Avenue E.	2005-6239
Cedar Street S.	Southerly	Ogden Avenue	2005-6239
Charles Street	Southerly	Algonquin Blvd W.	2005-6239
Cherry Street	Southerly	Seventh Avenue	2005-6239
Cherry Street	Southerly & Northerly	Eighth Avenue	2005-6239
Cherry Street	Southerly	Murdock Avenue	2005-6239
Cherry Street	Northerly	Empire Avenue	2005-6239
Churchill Street	Southerly	Westmount Blvd	2005-6239
Churchill Street	Northerly	Victoria Avenue	2005-6239
Cloutier Street	Southerly	Willow Avenue	
Cloutier Street	Northerly & Southerly	Belanger Avenue	
Cloutier Street	Southerly & Northerly	Commercial Avenue	
Cloutier Street	Southerly & Northerly	Wilson Avenue	
Cloutier Street	Northerly	Algonquin Blvd. W.	
Cloutier Street	Northerly	Bannerman Avenue	2000-5453
Cody Avenue	Easterly	Elm Street S.	2000-5347
Cody Avenue	Easterly & Westerly	Mountjoy Street S.	2005-6239
Cody Avenue	Westerly	Delmonte Lane	2005-6239
Cody Avenue	Easterly & Westerly	Wilcox Street	2005-6239
College Street	Northerly & Southerly	Westmount Blvd	2005-6239
College Street	Southerly & Northerly	Victoria Avenue	1993-4131
Columbus Avenue	Easterly & Westerly	Mountjoy Street S.	2005-6239
Columbus Avenue	Easterly & Westerly	Preston Street	2005-6239
Columbus Avenue	Easterly & Westerly	Rea Street S.	2015-7673
Commercial Avenue	Easterly	Mountjoy Street S.	2005-6239
Commercial Avenue	Westerly	Mattagami Boulevard	2005-6239
Commercial Avenue	Easterly & Westerly	Cameron Street S.	2005-6239
Commercial Avenue	Easterly & Westerly	Preston Street	2013-7832
Coronation Avenue	Easterly	Mountjoy Street S.	2005-6239
Coronation Avenue	Westerly	Wilcox Street	2005-6239

**SCHEDULE "P"
STOP AT INTERSECTIONS**

SPECIFIC STREET	DIRECTION	AT	BY-LAW #
Ward 5			
Couture Avenue	Easterly	Denise Street	2005-6239
Couture Avenue	Westerly	Suzanne Street	2005-6239
Crescent Avenue	Easterly	MacLean Drive	2005-6239
Crescent Avenue	Easterly & Westerly	Waterloo Road	2005-6239
Crescent Avenue	Westerly	Rea Street N.	2005-6239
Dale Avenue	Easterly & Westerly	Spruce Street S.	2005-6239
Dale Avenue	Easterly & Westerly	Pine Street S.	2005-6239
Dale Avenue	Easterly & Westerly	Railway Street	2005-6239
Delia Avenue	Northerly (2 locations)	Martin Avenue	2005-6239
Demine Avenue	Westerly	Denise Street	2005-6239
Demine Avenue	Easterly	Rosemarie Crescent	2005-6239
Denise Street	Southerly	Westmount Blvd	2005-6239
Denise Street	Northerly	Lonergan Boulevard	2005-6239
Diane Crescent	Easterly (2 locations)	Hart Street	2005-6239
Dieppe Street	Northerly & Southerly	Westmount Blvd	2005-6239
Dieppe Street	Southerly	Jubilee Avenue	2005-6239
Dieppe Street	Northerly	Victoria Avenue	2005-6239
Donna Crescent	Northerly (2 locations)	Westmount Blvd	2005-6239
Drew Avenue	Easterly	Tamarack Street	2005-6239
Drew Avenue	Easterly & Westerly	Pine Street N.	2005-6239
Drew Avenue	Easterly & Westerly	Spruce Street N.	2005-6239
Drew Avenue	Westerly	Cedar Street N.	2005-6239
Eighth Avenue	Easterly & Westerly	Pine Street N.	2005-6239
Eighth Avenue	Westerly	MacLean Drive	2005-6239
Elm Street N.	Northerly	Ninth Avenue	2005-6239
Elm Street N.	Southerly & Northerly	Sixth Avenue	2005-6239
Elm Street N.	Southerly & Northerly	Eighth Avenue	2005-6239
Elm Street S.	Northerly	Moneta Avenue	2005-6239
Elm Street S.	Northerly	Kimberly Avenue	2005-6239
Elm Street S.	Northerly & Southerly	Lee Avenue	2005-6239
Elm Street S.	Southerly	Montgomery Avenue	2005-6239
Elm Street S.	Northerly	Dale Avenue	2005-6239
Elm Street S.	Northerly	Kirby Avenue	2005-6239
Elm Street S.	Northerly	Second Avenue	2005-6239
Elm Street S.	Southerly & Northerly	Third Avenue	2005-6239

SCHEDULE "P" STOP AT INTERSECTIONS

SPECIFIC STREET	DIRECTION	AT	BY-LAW #
Ward 5			
Elm Street S.	Northerly	Algonquin Blvd E.	2005-6239
Elm Street S.	Southerly	Sterling Avenue	2005-6239
Elm Street S.	Southerly	First Avenue	2005-6239
Elm Street	Southerly	Cody Avenue	Deleted in 2000-5347
Emilie Street	Northerly	Lamminen Avenue	2005-6239
Emilie Street	Southerly	Westmount Blvd	2005-6239
Empire Avenue	Westerly	Tamarack Street	2005-6239
Empire Avenue	Easterly	Hart Street	2005-6239
Eyre Boulevard	Northerly	Victoria Avenue	2005-6239
Eyre Boulevard	Southerly	Jubilee Avenue	2005-6239
Delmonte Lane	Northerly	Southern Avenue	2005-6239
Fay Crescent	Westerly	Emilie Street	2005-6239
Fifth Avenue	Easterly & Westerly	Birch Street N.	2005-6239
Fifth Avenue	Easterly & Westerly	Elm Street N.	2005-6239
Fifth Avenue	Easterly & Westerly	Maple Street N.	2005-6239
Fifth Avenue	Easterly & Westerly	Spruce Street N.	2005-6239
Fifth Avenue	Easterly & Westerly	Pine Street N.	2005-6239
Fifth Avenue	Westerly	Mountjoy Street N.	2005-6239
Fifth Avenue	Easterly & Westerly	Balsam Street N.	2005-6239
First Avenue	Easterly	Spruce Street S.	2005-6239
First Avenue	Easterly & Westerly	Balsam Street S.	2005-6239
First Avenue	Easterly & Westerly	Birch Street S.	2005-6239
First Avenue	Easterly & Westerly	Elm Street S.	2005-6239
First Avenue	Easterly & Westerly	Maple Street S.	2005-6239
First Avenue	Easterly & Westerly	Pine Street S.	2005-6239
First Avenue	Easterly & Westerly	Cedar Street S.	2005-6239
First Avenue	Westerly	Mountjoy Street S.	2005-6239
Floral Avenue	Easterly	MacLean Drive	2005-6239
Floral Avenue	Easterly & Westerly	Waterloo Road	2005-6239
Floral Avenue	Westerly	Rea Street N.	2005-6239
Fogg Street	Northerly & Southerly	Belanger Avenue	2005-6239
Fogg Street	Southerly	Commercial Avenue	2005-6239
Fogg Street	Southerly & Northerly	Wilson Avenue	2005-6239
Fogg Street	Southerly & Northerly	Algonquin Blvd W.	2005-6239
George Avenue	Easterly	Waterloo Road	2005-6239
George Avenue	Westerly	Rea Street N.	2005-6239

SCHEDULE "P" STOP AT INTERSECTIONS

SPECIFIC STREET	DIRECTION	AT	BY-LAW #
Ward 5			
Gillies Street	Northerly	Vimy Avenue	2005-6239
Gillies Street	Southerly	Poplar Avenue	2006-6308
Gordon Street	Northerly	Brousseau Avenue	2005-6239
Gordon Street	Southerly	Ross Avenue	2005-6239
Graham Lane Crescent	Easterly (2 locations)	Mountjoy Street S.	2005-6239
Graye Crescent	Northerly (2)	Reg Pope Boulevard	1993-4134
Hamelin Avenue	Easterly	MacLean Drive	2005-6239
Hamelin Avenue	Westerly	Bartleman Street	2005-6239
Hart Street	Northerly & Southerly	Brousseau Avenue	2005-6239
Hart Street	Southerly	Howard Avenue	2005-6239
Hart Street	Northerly & Southerly	Ross Avenue	2005-6239
Hart Street	Southerly	Murdock Avenue	2005-6239
Hart Street	Northerly	Murray Street	2005-6239
Harmony Street	Southerly	Howard Avenue	2005-6239
Harmony Street	Northerly	Ross Avenue	2005-6239
Hemlock Street	Northerly	Roche Avenue	2005-6239
Hemlock Street	Northerly	Sixth Avenue	2005-6239
Hemlock Street	Northerly	Seventh Avenue	2005-6239
Hemlock Street	Northerly	Eighth Avenue	2005-6239
Hemlock Street	Northerly & Southerly	Brousseau Avenue	2005-6239
Hemlock Street	Southerly & Northerly	Murdock Street	2005-6239
Hemlock Street	Southerly & Northerly	Empire Avenue	2005-6239
Hemlock Street	Southerly & Northerly	Ross Avenue	2005-6239
Hendry Avenue	Westerly	Cedar Street N.	2005-6239
Hendry Avenue	Easterly & Westerly	Pine Street N.	2005-6239
Hendry Avenue	Easterly	Tamarack Street	2005-6239
Hillside Avenue	Easterly	Rea Street N.	2005-6239
Hillside Avenue	Easterly & Westerly	Bellevue Street	2005-6239
Howard Avenue	Easterly & Westerly	Toke Street	2005-6239
Huron Avenue	Westerly	Birch Street S.	2005-6239
Iroquois Road	Easterly & Westerly	Pine Street S.	2005-6239
Iroquois Road	Easterly & Westerly	Mountjoy Street S.	2005-6239
Jade Avenue	Easterly & Westerly	Rea Street N.	2005-6239

SCHEDULE "P" STOP AT INTERSECTIONS

SPECIFIC STREET	DIRECTION	AT	BY-LAW #
Ward 5			
Jade Avenue	Easterly & Westerly	Waterloo Road	2005-6239
Jade Avenue	Easterly	MacLean Drive	2005-6239
Jade Avenue	Easterly & Westerly	Melrose Boulevard	2005-6239
Jean Street	Southerly	Couture Avenue	2005-6239
Jean Street	Northerly	Malette Crescent	2005-6239
John Avenue	Westerly	Toke Street	2005-6239
John Avenue	Easterly	Lakeshore Road	2005-6239
Jubilee Avenue	Easterly	Cedar Street N.	2005-6239
Jubilee Avenue	Westerly	Balsam Street N.	2005-6239
Jury Lane	Westerly	Toke Street	2005-6239
Jury Lane	Southerly	Rochester Ave.	2005-6239
JV Bonhomme Blvd	Easterly	MacLean Drive	2012-7291
Kellyann Drive	Easterly	Kellyann Drive	1993-4131
Kellyann Drive	Southerly	Lonergan Boulevard	1993-4131
Kent Avenue	Easterly	Mountjoy Street S.	2005-6239
Kent Avenue	Easterly & Westerly	Preston Street	2005-6239
Kent Avenue	Easterly & Westerly	Rea Street S.	2005-6239
Kent Avenue	Westerly	Cameron Street S.	2005-6239
Kimberley Avenue	Easterly	Spruce Street S.	2005-6239
Kimberley Avenue	Easterly & Westerly	Pine Street S.	2005-6239
Kimberley Avenue	Westerly	Mountjoy Street S.	2005-6239
Kirby Avenue	Easterly & Westerly	Spruce Street S.	2005-6239
Kirby Avenue	Westerly	Mountjoy Street S.	2005-6239
Knox Avenue	Easterly	Brunette Road	2005-6239
Kraft Creek Road	Northerly	Airport Road	2005-6239
Laidlaw Street	Northerly	Lang Avenue	2005-6239
Laidlaw Street	Southerly	Knox Avenue	2005-6239
Lakeshore Road	Southerly	James Street	2005-6239
Lamminen Avenue	Easterly	Denise Street	2005-6239
Lamminen Avenue	Westerly	Airport Road	2005-6239
Lamminen Avenue	Westerly	Airport Road	Deleted in 1999-5216
Lang Avenue	Westerly	Brunette Road	2005-6239

SCHEDULE "P" STOP AT INTERSECTIONS

SPECIFIC STREET	DIRECTION	AT	BY-LAW #
Ward 5			
Laurier Avenue	Westerly	Rea Street N.	2005-6239
Lavigne Boulevard	East	Lavigne Boulevard	1993-4131
Lavigne Boulevard	Westerly	MacLean Drive	1993-4131
Lavigne Boulevard	Northerly	Lavigne Boulevard	2005-6239
Lavigne Boulevard	Southerly	Brousseau Avenue	2005-6239
Leblanc Avenue	Easterly & Westerly	Mountjoy Street S.	2005-6239
Leblanc Avenue	Westerly	Wilcox Street	2005-6239
Lee Avenue	Westerly	Mountjoy Street S.	2005-6239
Lee Avenue	Easterly	Spruce Street S.	2005-6239
Lee Avenue	Easterly & Westerly	Pine Street S.	2005-6239
Leone Avenue	Easterly	Toke Street	2005-6239
Leone Avenue	Westerly	Hart Street	2005-6239
Leone Avenue	Easterly & Westerly	Patricia Boulevard	2005-6239
Lincoln Avenue	Easterly	MacLean Drive	2005-6239
Lincoln Avenue	Easterly & Westerly	Waterloo Road	2005-6239
Lincoln Avenue	Westerly	Rea Street N.	2005-6239
Logan Kerr Court	Northerly	J.V. Bonhomme Blvd.	2005-6211
Lonergan Boulevard	Westerly	Airport Road	2005-6239
Lonergan Blvd.	Westerly	Airport Road	Deleted in 1999-5216
Lois Crescent	Southerly	Lonergan Boulevard	1993-4131
Lois Crescent	Westerly	Lois Crescent	1993-4131
Louise Avenue	Easterly	McClinton Drive	2005-6239
Louise Avenue	Westerly	Denise Street	2005-6239
Lozanne Crescent	Southerly	Lonergan Boulevard	1993-4131
Lozanne Crescent	Westerly	Lozanne Crescent	1993-4131
Malette Crescent	Westerly (2 locations)	Suzanne Street	2005-6239
Maple Street N.	Northerly	Brousseau Avenue	2005-6239
Maple Street S.	Northerly	Moneta Avenue	2005-6239
Maple Street S.	Northerly & Southerly	Kimberley Avenue	2005-6239
Maple Street S.	Northerly & Southerly	Lee Avenue	2005-6239

SCHEDULE "P" STOP AT INTERSECTIONS

SPECIFIC STREET	DIRECTION	AT	BY-LAW #
Ward 5			
Maple Street S.	Southerly & Northerly	Dale Avenue	2005-6239
Maple Street S.	Southerly	Kirby Avenue	2005-6239
Maple Street S.	Southerly	Second Avenue	2005-6239
Maple Street S	Southerly	Third Avenue	2005-6239
Maple Street N./S.	Southerly & Northerly	Algonquin Blvd E.	2005-6239
Maple Street N.	Southerly & Northerly	Sixth Avenue	2005-6239
Maple Street N.	Southerly & Northerly	Eighth Avenue	2005-6239
Maple Street S.	Southerly	First Avenue	2000-5434 /2005-6239
Maple Street S.	Southerly	Sterling Avenue E.	2005-6239
Maple Street N.	Southerly	Jubilee Avenue	2005-6239
Maple Street N.	Southerly & Northerly	Ninth Avenue	2005-6239
Martin Avenue	Easterly	Denise Street	2005-6239
Martin Avenue	Westerly	Suzanne Street	2005-6239
Mascioli Blvd.(2 locations)	Northerly	J.V. Bonhomme Blvd	2005-6211
Mattagami Blvd. N.	Southerly	Algonquin Blvd W.	2005-6211
McChesney Road	Northerly	Airport Road	2005-6239
McClinton Drive	Southerly	Louise Avenue	2005-6239
McClinton Drive	Southerly	Westmount Boulevard	2005-6239
McLeod Street	Northerly	Vimy Avenue	2005-6239
Melrose Boulevard	Northerly & Southerly	Westmount Boulevard	2005-6239
Melrose Boulevard	Northerly	Victoria Avenue	2005-6239
Messines Avenue	easterly	Mountjoy Street N.	2005-6239
Messines Avenue	westerly	Waterloo Road	2005-6239
Mountjoy Street S.	Southerly	Commercial Avenue	2005-6239
Mountjoy Street S.	Northerly	Second Avenue	2005-6239
Mountjoy Street S.	Southerly	Wilson Avenue	2005-6239
Mountjoy Street S.	Northerly	Third Avenue	2005-6239
Mountjoy Street S.	Northerly & Southerly	Sterling Avenue	2005-6239
Mountjoy Street	Northbound and Southbound	Vimy Avenue	2023-8861
Murdock Avenue	Easterly	Patricia Boulevard	2005-6239
Murdock Avenue	Westerly	Tamarack Street	2005-6239
Murray Street	Northerly & Southerly	Brousseau Avenue	2005-6239
Murray Street	Southerly	Ross Avenue	2005-6239

SCHEDULE "P" STOP AT INTERSECTIONS

SPECIFIC STREET	DIRECTION	AT	BY-LAW #
Ward 5			
Ninth Avenue	Easterly & Westerly	Birch Street S.	2005-6239
Ninth Avenue	Easterly	Tamarack Street	2005-6239
Ninth Avenue	Easterly & Westerly	Pine Street N.	2005-6239
Ninth Avenue	Easterly & Westerly	Cedar Street N.	2005-6239
Ninth Avenue	Easterly & Westerly	Spruce Street N.	2005-6239
Ninth Avenue	Westerly	MacLean Drive	2005-6239
Oak Avenue	Easterly & Westerly	Fogg Street	2005-6239
Oneida Crescent	Southerly	Mohawk Road	2005-6239
O'Neil Avenue	Easterly	Rea Street N.	2005-6239
O'Neil Avenue	Westerly	Bellevue Street	2005-6239
Patricia Boulevard	Northerly	Murray Street	2005-6239
Patricia Boulevard	Northerly & Southerly	Brousseau Avenue	2005-6239
Patricia Boulevard	Northerly & Southerly	Ross Avenue	2005-6239
Patricia Boulevard	Northerly & Southerly	Howard Avenue	2005-6239
Patricia Boulevard	Southerly	Eighth Avenue	2005-6239
Patricia Boulevard	Easterly	Toke Street	2005-6239
Pearl Avenue	Easterly	Rea Street N.	2005-6239
Pearl Avenue	Westerly	Cameron Street N.	2005-6239
Pine Street N.	Northerly & Southerly	Brousseau Avenue	2003-5845
Pine Street N.	Northerly & Southerly	Fifth Avenue	2017-8143
Pine Street N.	Four Way	Sixth Avenue	2024-9042
Polaris Avenue	Easterly	MacLean Drive	2005-6239
Polaris Avenue	Easterly & Westerly	Rea Street N.	2005-6239
Polaris Avenue	Easterly & Westerly	Waterloo Road	2005-6239
Poplar Avenue	Easterly & Westerly	Fogg Street	2005-6239
Poplar Avenue	Easterly & Westerly	Avenue Road	2014-7570
Poplar Avenue	Easterly	Charles Street	2005-6239
Powerline Road	Easterly (2 locations)	Rea Street N.	2005-6239
Preston Street	Southerly & Northerly	Commercial Avenue	2005-6239
Preston Street	Southerly & Northerly	Wilson Avenue	2005-6239
Quartz Avenue	Easterly	Waterloo Road	2005-6239
Quartz Avenue	Easterly & Westerly	Rea Street N.	2005-6239
Railway Street	Northerly	Knox Avenue	2005-6239
Railway Street	Southerly	Moneta Avenue	2005-6239

SCHEDULE "P" STOP AT INTERSECTIONS

SPECIFIC STREET	DIRECTION	AT	BY-LAW #
Ward 5			
Randall Drive	Southerly	Randall Drive	2005-6239
Randall Drive	Westerly	Suzanne Street	2005-6239
Ray Canie Boulevard	Southerly	J.V. Bonhomme	1993-4131
Rea Street N./S.	Southerly & Northerly	Algonquin Blvd W.	2005-6239
Rea Street S.	Southerly & Northerly	Columbus Avenue	2005-6239
Rea Street S.	Southerly & Northerly	Montgomery Avenue	2005-6239
Rea Street S.	Southerly & Northerly	Wende Avenue	2005-6239
Rea Street S.	Southerly & Northerly	Commercial Avenue	2005-6239
Rea Street S.	Southerly & Northerly	Belanger Avenue	2005-6239
Rea Street S.	Southerly & Northerly	Wilson Avenue	2005-6239
Rea Street N.	Northerly	Jubilee Avenue	2005-6239
Rea Street N.	Southerly & Northerly	Vimy Avenue	2003-5845
Reg Pope Boulevard	Southerly	Victoria Avenue	1993-4131
Reg Pope Boulevard	Westerly	College Street	2005-6211
Renee Place	Easterly	Lozanne Crescent	1993-4131
Renee Place	Westerly	Kellyann Drive	1993-4131
Rheaume Crescent	Southerly	Shub Avenue	2005-6239
Rheaume Crescent	Northerly	Morandin Avenue	2005-6239
Richelieu Street	Southerly	Westmount Boulevard	2005-6239
Richelieu Street	Northerly	Victoria Avenue	2005-6239
Riverpark Road	Easterly	Suzanne Street	2005-6239
Riverpark Road	Westerly	Airport Road	2005-6239
Riverpark Road	Westerly	Airport Road	Deleted in 1999-5216
Roche Avenue	Westerly	Tamarack Street	2005-6239
Rochdale Street	Northerly	Victoria Avenue	2005-6239
Rochdale Street	Southerly	Westmount Blvd	2005-6239
Rochester Avenue	Easterly	Lakeshore Road	2005-6239
Rochester Avenue	Westerly	Toke Street	2005-6239
Rose Avenue	Westerly	Railway Street	2005-6239
Rosemarie Crescent	Easterly	Lalonde Street	2005-6239
Ross Avenue	Easterly	Highway 655	2005-6239
Schneider Crescent	Southerly	J.V. Bonhomme Blvd	2005-6211

SCHEDULE "P" STOP AT INTERSECTIONS

SPECIFIC STREET	DIRECTION	AT	BY-LAW #
Ward 5			
Second Avenue	Westerly	Mountjoy Street S.	2005-6239
Second Avenue	Easterly	Spruce Street S.	2005-6239
Second Avenue	Easterly & Westerly	Balsam Street S.	2015-7683
Seneca Crescent	Southerly	Mohawk Road	2005-6239
Seventh Avenue	Easterly	Toke Street	2005-6239
Seventh Avenue	Easterly & Westerly	Pine Street N.	2005-6239
Seventh Avenue	Easterly & Westerly	Cedar Street N.	2005-6239
Seventh Avenue	Easterly & Westerly	Balsam Street N.	2005-6239
Seventh Avenue	Easterly & Westerly	Birch Street N.	2005-6239
Seventh Avenue	Easterly & Westerly	Maple Street N.	2005-6239
Seventh Avenue	Easterly & Westerly	Elm Street N.	2005-6239
Seventh Avenue	Westerly	MacLean Drive	2005-6239
Shania Twain Drive	Westerly	Brunette Road	2005-6239
Shub Avenue	Westerly	Denise Street	2005-6239
Simone Court	Southerly	Victoria Avenue	1993-4131
Simone Court	Westerly	Simone Court	1993-4131
Sixth Avenue	Easterly & Westerly	Pine Street N.	2005-6239
Sixth Avenue	Westerly	Mountjoy Street N.	2005-6239
Sixth Avenue	Westerly	Toke Street	2005-6239
Southern Avenue	Easterly	Mountjoy Street	2005-6239
Spooner Drive	Westerly	Suzanne Street	2005-6239
Spooner Drive	Northerly	Lamminen Avenue	2005-6239
Spruce Street N.	Southerly	Hendry Avenue	2005-6239
Spruce Street N.	Northerly & Southerly	Brousseau Avenue	2005-6239
Spruce Street N.	Southerly & Northerly	Ross Avenue	2005-6239
Spruce Street N.	Southerly & Northerly	Eighth Avenue	2005-6239
Spruce Street N.	Northerly	Seventh Avenue	2005-6239
Spruce Street N.	Northerly	Sixth Avenue	2005-6239
Spruce Street S.	Southerly & Northerly	Third Avenue	2005-6239
Spruce Street S.	Northerly & Southerly	Kirby Avenue	2005-6239
Spruce Street S.	Northerly & Southerly	Kirby Avenue	2018-8257
Spruce Street S.	Southerly & Northerly	Moneta Avenue	2005-6239
Spruce Street S.	Southerly & Northerly	Sterling Avenue	2005-6239
Sterling Avenue E.	Easterly & Westerly	Pine Street S.	2005-6239
Sterling Avenue E.	Easterly	Mountjoy Street S.	2005-6239
Sterling Avenue W.	Westerly	Mountjoy Street S.	2005-6239

SCHEDULE "P" STOP AT INTERSECTIONS

SPECIFIC STREET	DIRECTION	AT	BY-LAW #
Ward 5			
Suzanne Street	Southerly	Lamminen Avenue	2005-6239
Suzanne Street	Northerly	Loneragan Boulevard	2005-6239
Tamarack Street	Northerly & Southerly	Brousseau Avenue	2005-6239
Tamarack Street	Southerly & Northerly	Fifth Avenue	2005-6239
Tamarack Street	Southerly	Sixth Avenue	2005-6239
Tamarack Street	Southerly	Seventh Avenue	2005-6239
Tamarack Street	Southerly	Eighth Avenue	2005-6239
Tamarack Street	Southerly & Northerly	Ross Avenue	2005-6239
Therault Boulevard	Northerly & Southerly	Vimy Avenue	2026-9357
Third Avenue	Westerly	Mountjoy Street S.	2005-6239
Third Avenue	Easterly	Spruce Street South	2010-6997
Third Avenue	Easterly & Westerly	Balsam Street S.	2015-7683
Toke Street	Southerly & Northerly	Ross Avenue	2005-6239
Toke Street	Southerly & Northerly	Sixth Avenue	2005-6239
Toke Street	Southerly & Northerly	Brousseau Avenue	2005-6239
Tonelli Street	Northerly & Southerly	Cody Avenue	2005-6239
Tonelli Street	Westerly	Delmonte Lane	2005-6239
University Street	Northerly & Southerly	Westmount Blvd	2005-6239
University Street	Southerly	Jubilee Avenue	2005-6239
University Street	Northerly	Victoria Avenue	2005-6239
Victoria Avenue	Westerly	Denise Street	2005-6239
Victoria Avenue	Easterly & Westerly	College Street	2005-6239
Victoria Avenue	Easterly	MacLean Drive	2005-6239
Vimy Avenue	Easterly & Westerly	Rea Street N.	2005-6239
Vimy Avenue	Easterly	Mountjoy Street N.	2005-6239
Vimy Avenue	Easterly & Westerly	Therault Boulevard	2005-6239
Waterloo Road	Southerly	Algonquin Blvd.	
Waterloo Road	Southerly & Northerly	Vimy Avenue	
Waterloo Road	Northerly	Jubilee Avenue	
Way Avenue	Westerly	Cameron Street S.	
Way Avenue	Easterly	Mountjoy Street S.	
Way Avenue	Westerly	Preston Street	
Way Avenue	Easterly	Rea Street S.	
Wende Avenue	Easterly & Westerly	Cameron Street S.	
Wende Avenue	Easterly	Mountjoy Street S.	
Wende Avenue	Easterly & Westerly	Preston Street	

SCHEDULE "P" STOP AT INTERSECTIONS

SPECIFIC STREET	DIRECTION	AT	BY-LAW #
Ward 5			
Westmount Boulevard	Easterly	Bartleman Street	
Westmount Boulevard	Easterly	College Street	2023-8898
Westmount Boulevard	Easterly & Westerly	Eyre Boulevard	
Westmount Boulevard	Easterly & Westerly	Donna Crescent & Denise Street	
Westmount Boulevard	Westerly	College Street	
Westmount Boulevard	Westerly	Airport Road	
Westmount Boulevard	Westerly	Airport Road	Deleted in 1999-5216
Wilcox Street	Southerly & Northerly	Southern Avenue	
Wilcox Street	Southerly & Northerly	Columbus Avenue	
Wilcox Street	Southerly & Northerly	Montgomery Avenue	
Wilcox Street	Southerly & Northerly	Wende Avenue	
Wilcox Street	Southerly & Northerly	Way Avenue	
Wilcox Street	Southerly & Northerly	Kent Avenue	
Wilcox Street	Southerly & Northerly	Windsor Avenue	
Wilcox Street	Southerly & Northerly	Middleton Avenue	
Wilcox Street	Southerly & Northerly	Bannerman Avenue	
Wilcox Street	Southerly & Northerly	Commercial Avenue	
Wilcox Street	Southerly & Northerly	Belanger Avenue	
Wilcox Street	Southerly & Northerly	Wilson Avenue	
Wilcox Street	Northerly	Algonquin Blvd. W.	
Wilcox Street	Southerly	Sterling Avenue	
Willow Avenue	Easterly	Therault Boulevard	
Willow Avenue	Easterly & Westerly	Fogg Street	
Willow Avenue	Westerly	Gillies Street	
Wilson Avenue	Westerly	Mattagami Boulevard	
Wilson Avenue	Easterly	Mountjoy Street S.	
Wilson Avenue	Easterly & Westerly	Cameron Street S.	2016-7869
Wilson Avenue	Easterly & Westerly	Preston Street	2014-7570
Windsor Avenue	Easterly	Mountjoy Street S.	
Windsor Avenue	Easterly & Westerly	Preston Street	
Windsor Avenue	Easterly & Westerly	Rea Street S.	
Windsor Avenue	Westerly	Cameron Street S.	

SCHEDULE “Q” PEDESTRIAN CROSSOVERS

SPECIFIC STREET	DIRECTION	BY-LAW #
Ward 4		
King Street	14 meters east of King St. running North – South	2025-9208
Ward 5		
Airport Rd.	165 meters west of College Street running North – South	2024-9048
MacLean Dr.	At the northern limits of MacLean Dr. and Ninth Ave. intersection running East – West a distance of 13m.	2005-6239
Mountjoy St. South	At the southern limits of Mountjoy St. and Kent Ave. intersection, running East – West a distance of 15m.	2005-6239
Mountjoy St. South	25 meters south of Southern Avenue at the Terry Fox Trail running East - West	2024-9048
Mountjoy St. North	At the northern limits of Mountjoy Street North and Fifth Avenue intersection running East – West a distance of 13 m.	2024-9029
Pine St. North	That a Type “C” pedestrian Crossover be installed at the southern limits of Pine St. North and Fifth Ave. running East – West.	2017-8062
Ross Ave.	At Toke St.	
Wilson Ave.	At the eastern limits of Wilson Ave. and Rae St. intersection running North – South a distance of 15m.	Deleted in 1996-4548

SCHEDULE "R"
POSTING OF PEDESTRIAN CROSSOVERS

See attached diagrams.

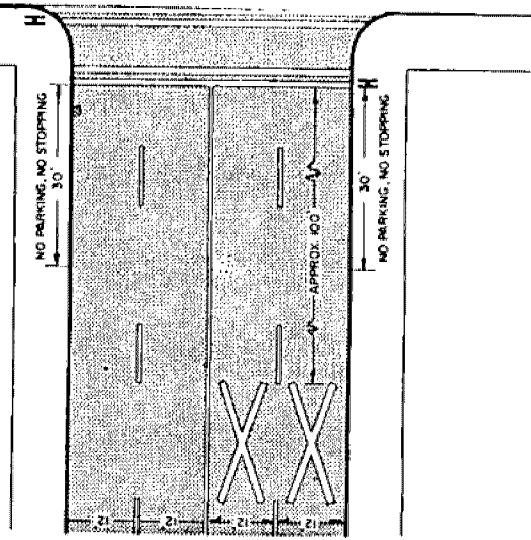
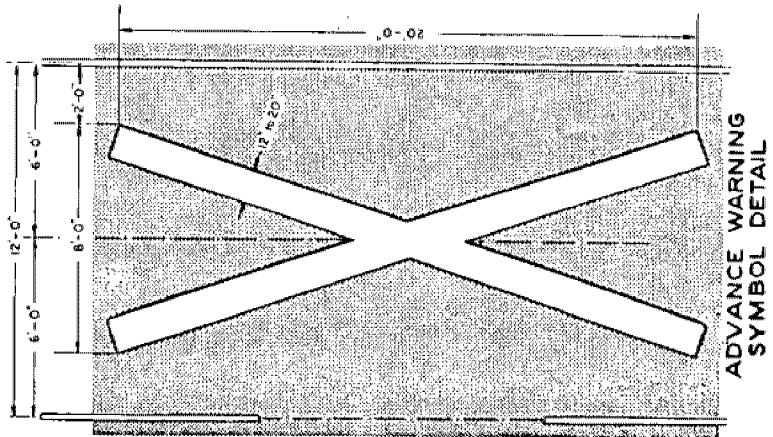
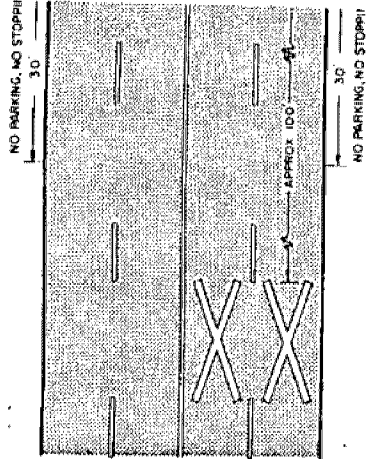
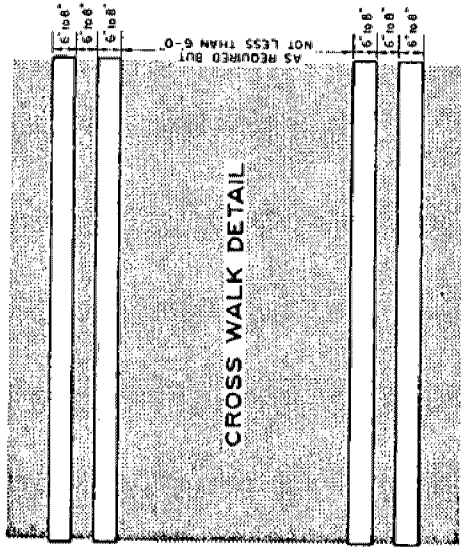

SCHEDULE "S" ONE SIDE PARKING

**FROM JANUARY 1ST TO APRIL 30TH & FROM NOVEMBER 1ST TO DECEMBER 31ST
OF ANY YEAR**

STREET	FROM	TO	SIDE	BY LAW#
--------	------	----	------	---------

FROM 12:00 NOON SUNDAY TO 12:00 NOON WEDNESDAY.

Borden Ave.	Mountjoy St. North	Rea St. North	North	1989-3263
Elm St. South	Third Ave.	Kimberly Ave.	West	1989-3263
Hemlock St.	Third	Kimberly	West	Deleted in 2002-5739
Laurier Ave.	Mountjoy St. North	Rea St. North	North	1989-3263
Maple St. South	Third Ave.	Kimberly Ave.	West	1989-3263
Spruce St.	Sixth Ave.	Eighth	West	Deleted in 1993-4166
Spruce St.	Sixth Ave.	Seventh	East	1993-4166
Tamarack St.	Fifth	Murdock	West	1989-3263

AND

FROM 12:00 NOON WEDNESDAY TO 12:00 NOON SUNDAY.

Borden Ave.	Mountjoy St. North	Rea St. North	South	1989-3263
Elm St. South	Third Ave.	Kimberly Ave.	East	1989-3263
Hemlock St.	Fifth	Murdock	East	Deleted in 2002-5739
Laurier Ave.	Mountjoy St. North	Rea St. North	South	1989-3263
Maple St. South	Third Ave.	Kimberly Ave.	East	1989-3263
Spruce St.	Sixth	Eighth	East	Deleted in 1993-4166
Spruce St.	Sixth	Seventh	West	1993-4166
Tamarack St.	Fifth	Murdock	East	Deleted in 2002-5739

SCHEDULE "T" HEAVY TRAFFIC

STREET	FROM	TO	BY-LAW #
Ward 1			
Airport Rd.	Laforest Rd.	Lafleur Dr.	1999-5275
Kamiskotia Hwy.	Riverside Dr.	Hwy. Limits	2004-5915
Lafleur Dr. Lafleur Dr.	Shirley St. Airport Rd.	Airport Rd. Shirley St.	2004-5915 Deleted in 2002-5754
Laforest Rd.	Hwy. 655	Airport Rd.	Deleted in 2003-5863
Laforest Rd.	Airport Rd.	Hwy. 655	2004-6239
Riverside Dr.	Kamiskotia Hwy.	Algonquin Blvd. West	2005-6239
Shirley St.	Lafleur Dr.	Riverside Dr.—	Deleted in 2002-5754
Shirley St.	Riverside Dr.	Lafleur Dr.	2004-5915
Ward 2			
Bruce Ave.	Crawford St.	Hwy. 101	Deleted in 2001-5496
Bruce Ave.	Hwy. 101	Goldmine Rd.	2017-7978
Crawford St.	Golden Ave.	Hwy. 101 (Harold Ave.)	Deleted in 1996-4655
Evans St.	Station St.	Golden Ave.	1996-4655
Golden Ave. Golden Ave.	Evans St. Gold Mine Rd.	The West limit Evans St.	1996-4655 2005-6239
Harold Ave.	Western limit of Harold Ave. at Hwy. 101 East	Eastern limit of Harold Ave. at Hwy. 101 East	2005-6239
Station St. Station Rd.	The East limit Evans St.	Evans St. Tisdale St.	1996-4655 2005-6239
Tisdale St.	The most southerly limit	Station St.	1996-4655
Ward 3			
Father Costello Dr. Father Costello Dr.	McIntyre Rd. Vipond Rd.	Algonquin Blvd. McIntyre Rd.	2000-5465 2004-5915

**SCHEDULE "T"
HEAVY TRAFFIC**

STREET	FROM	TO	BY-LAW #
Gold Mine Rd.	Moneta Ave.	Golden Ave.	2005-6239
McIntyre Rd. McIntyre Rd.	Schumacher Dr. Father Costello Dr.	Father Costello Dr. North limit	2000-5465 2005-6239
Schumacher Dr. 6239	Algonquin Blvd. East	Hwy. 101 East	2005-
Vipond Rd.	Back Road to South Porcupine	Father Costello Dr.	1987-2734
Vipond Rd.	Templeton St.	Father Costello Dr. *Heavy traffic shall be permitted during the hours of 7:00am to 7:00pm*	1987-2734
Vipond Rd.	Father Costello Dr.	Gold Mine Rd.	2005-6239
Ward 4			
Florence St.	Hwy. 101 East	Remembrance St. *Heavy traffic shall be permitted during the hours of 7:00am to 7:00pm*	1992-3918
Frederick House Lake Rd.	Hwy. 101	Municipal Rd. (Hwy. 67)	2005-6239
Hwy. 101 East Hwy. 101 East	Schumacher Dr. Eastern limit of Harold Ave.	Western limit of Harold Ave. Western limit of King St.	2005-6239 2005-6239
King St.	Western limit of King St. At Hwy. 101 East	Eastern limit at Hwy. 101 East	2005-6239
Municipal Rd. (Hwy. 67)	Hwy. 101 northerly	City limits	2005-6239
Ward 5			
Algonquin Blvd.	The West boundary of the City	The East boundary of the City.	1996-4655
Algonquin Blvd.	Riverside Dr.	Schumacher Dr.	2005-6239
Brunette Rd.	Algonquin Blvd. East	Railway St.	2005-6239
Cameron St. South	Wende Ave.	Algonquin Blvd. West	2001-5594
Commercial Ave.	Mountjoy St. South	Mattagami Blvd.	2001-5594

SCHEDULE "T" HEAVY TRAFFIC

STREET	FROM	TO	BY-LAW #
Delmonte Ln.	Southern Ave.	Golden Ave. West	2001-5594
Iroquois Rd.	Mountjoy St. South	Pine St. South	2001-5594
Jubilee Ave.	Balsam St.	A point approximately 30.48m West of College St.	1996-4655
Jubilee Ave.	Airport Rd.	Balsam St. North	2005-6239
Kirby Ave.	The Ontario Northland Railway Crossing	Mountjoy St.	2001-5594
Kirby Ave.	Mountjoy St. South	Spruce St. South	2005-6239
Knox Ave.	Park Rd.	Spruce St.	2001-5594
Knox Ave.	Spruce St.	Brunette Rd.	2005-6239
Laforest Rd.	Hwy. 655	Hwy. 629 (Airport Rd.)	2001-5594
MacLean Dr.	Vimy Ave.	The North boundary of the City.	2001-5594
MacLean Dr.	Vimy Ave.	Laforest Rd.	2005-6239
Mattagami Blvd.	Feldman Rd.	Algonquin Blvd. West	2001-5594
Moneta Ave.	Pine St.	The East boundary of the City.	1996-4655
Moneta Ave.	Pine St. South	Gold Mine Rd.	2005-6239
Mountjoy St.	Sterling Ave.	Vimy Ave.	2001-5594
Mountjoy St.	Sterling Ave.	Iroquois Rd.	2001-5594
Park Rd.	Algonquin Blvd.	Knox Ave.	2001-5594
Pine St.	The South boundary of the City.	Ross Ave.	2001-5594
Pine St.	Deloro Landfill Site	Ross Ave.	2005-6239
Railway St.	Moneta Ave.	Brunette Rd.	2005-6239
Ross Ave.	Pine St. North	Hwy. 655	1986-2635
Ross Ave.	Balsam St. North	Pine St. North	1996-4655
Second Ave.	Spruce St. South	Park Road	Deleted in 1999-5268
Second Ave.	Pine St.	Mountjoy St.	Deleted in 1999-5268
Second Ave.	Park Ave.	Mountjoy St. South	1999-5268
Second Ave.	Mountjoy St. South	Brunette Rd.	2005-6239

**SCHEDULE "T"
HEAVY TRAFFIC**

<u>STREET</u>	<u>FROM</u>	<u>TO</u>	<u>BY-LAW #</u>
Southern Ave.	Mountjoy St. South	Preston St.	2001-5594
Spruce St.	Moneta Ave.	Algonquin Blvd.	1996-4655
Sterling Ave.	The West limit	Pine St.	1996-4655
Sterling Ave.	Delmonte Ln.	Pine St. South	2005-6239
Therriault Blvd.	Algonquin Blvd. West	Jubilee Ave.	2001-5594
Vimy Ave.	Gillies St.	Therriault Blvd.	1996-4655
Wende Ave.	Cameron St.	Mountjoy St. South	2001-5594

Section 7(j)

**SCHEDULE “U”
ACCESSIBLE PARKING**

STREET	FROM	SIDE OF STREET	STATED HOURS	BY-LAW #
WARD 5				
Fifth Ave.	Elm St N to Maple St N	South	24 hrs. on Sunday	2025-9253
Pine St. South	9m South of the North property line of the Porcupine Health Unit, Southerly a distance of 7m.	West	24 hrs.	1986-2520
Pine St. North	30m southerly from the South West corner of Fifth Ave. and Pine St. North a distance of 7m southerly.	West	24 Hrs.	Deleted in 1995-4437
Spruce St. North	Adjacent to 266 Spruce Street North immediately preceding North of the walkway	East	24 Hrs. on Sundays	2025-9166
Spruce St. North	Adjacent to 266 Spruce Street North immediately preceding South of the walkway	East	24 Hrs. on Sundays	2025-9166
Third Ave.	10m West of the North West corner of Spruce St. South and Third Ave. a distance of 7m westerly.	North	24 Hrs.	Deleted in 1993-4094
Third Ave	From the west property line of 123 Third Avenue to a point 9 metres east	South	24 Hrs.	2024-9016

SCHEDULE "W"
RESERVED PARKING FOR CITY PUBLIC WORKS & ENGINEERING
VEHICLES AT SPECIFIC PLACES

<u>STREET</u>	<u>FROM</u>	<u>TO</u>	<u>BY-LAW#</u>
Cedar St. North	Commencing at a point 10m North of the northeast corner of Algonquin Blvd. East	Northerly a distance of 12m	2005-6239

SCHEDULE "X"
RESERVED PARKING FOR CITY OF TIMMINS POLICE VEHICLES
AT SPECIFIC PLACES

STREET	FROM	TO	BY-LAW #
Fifth Ave.	Pine St. North	Spruce St. North – South Side 8:00am to 6:00pm Monday through Friday	1988-2961
Spruce St. South	North Entrance Timmins Police Station	South Entrance Timmins Police Station. 15 min parking, Collision Reporting Centre Only	2005-6239

SCHEDULE "Y"
Community Safety Zones

Highway	From	To	By-Law #
Ward 2			
Harold Ave.	Legion Dr.	Crawford St.	2005-6239
Tisdale Ave.	Langmuir Rd.	Smith Ave.	2017-7992
Tisdale Ave.	Langmuir Rd.	Station St.	2017-8016
Ward 4			
King St.	Coott Ln / Bellemare St.	Gervais St. North	2005-6239
Ward 5			
Algonquin Blvd.	The West side of Hwy. 655	The Mattagami River Bridge	2005-6239
Lakeshore Rd.	John Ave.	Rochester Ave.	2015-7701
Ross Ave.	Patricia Blvd.	Highway 655	2025-9107

Section 9(a)

**SCHEDULE “Z”
NO STOPPING AT ANY TIME – SPECIFIC PLACES**

SPECIFIC PLACE (STREET)	SIDE OF STREET	STATED HOURS	BY-LAW #
Ward 1			
Riverside Dr from Government Rd (Mountjoy) to the Mattagami River Bridge		24 hrs.	1999-5216
Shirley St. North from Riverside Dr. to Lafleur Dr.		24 hrs.	1999-5216
Ward 2			
Crawford St. between Powell Ave. & Broadway Ave.	East Side	8:00am to 4:00pm on School Days	2010-6967
Harold Ave. (Hwy. 101) from Legion Dr. to Crawford St.		24 hrs.	Deleted in 2002-5661
Harold Ave. (Hwy. 101) from Legion Dr. to west boundary Whitney Township		24 hrs.	2002-5661
Hwy. 101 from Crawford St. to the east boundary of the Township of Tisdale		24 hrs.	1999-5216
Ward 3			
Schumacher Dr. from Algonquin Blvd. Easterly to the intersection on Schumacher Dr./ Hwy. 101 and Father Costello Dr. (east entrance to Schumacher)		24 hrs.	1999-5216
Ward 4			
Hwy. 101 from the west boundary of the Township of Whitney to Coott Ln. in Porcupine		24 hrs.	1999-5216
King St. (Porcupine) from Coott Ln. to the ONR tracks (Hwy. 101) in Porcupine		24 hrs.	1999-5216
Ward 5			
Algonquin Blvd. from the Mattagami River Bridge to First Ave. Schumacher		24 hrs.	2002-5661

Section 9(a)

**SCHEDULE “Z”
NO STOPPING AT ANY TIME – SPECIFIC PLACES**

SPECIFIC PLACE (STREET)	SIDE OF STREET	STATED HOURS	BY-LAW #
Balsam St. South between Dale Ave. And Ogden Ave.	East Side	8:00am to 6:00pm on School Days	2002-5715
Birch St. North north of Ninth Ave.	Both Sides	8:00am to 9:00am & 3:00pm to 4:00pm on School Days	2002-5700
Cedar St. South from a point 36m From the South West corner of Cedar St. and Dale Ave. to Ogden Ave.	West Side	8:00am to 6:00pm on School Days	Deleted in 2002-5715
Cedar St. South from Dale Ave. to Ogden Ave.	East Side	8:00 am to 6:00pm on School Days	2002-5715
Cedar St South (a point 20 m south of the south east corner of Cedar St. and Second Ave. southerly for 30 m)	East Side	24 hrs	2024-9016
Kirby Ave. between Cedar St. South & Balsam St. South	Both Sides	8:00am to 4:00pm on School Days	2007-6458
Maple St. North north of Ninth Ave. Northerly 171m to dead end	Both Sides	8:00am to 9:00am & 3:00pm to 4:00pm on School Days	2005-6239
Mountjoy St. South from 100ft. South of Algonquin Blvd. Southerly for 60ft.		7:00am to 9:00pm	1993-4001
Mountjoy St. South from 30m South of Algonquin Blvd. Southerly for 18m 1993-4153		7:00am to 9:00pm	Deleted in
Mountjoy St. South from 30m South of Algonquin Blvd. Southerly for 18m		24 hrs.	1993-4153
Mountjoy St. South from Algonquin Blvd. Southerly 100ft. and from 160ft. South of Algonquin Blvd. to Third Ave.		24 hrs.	1993-4001
Mountjoy St. South from Algonquin Blvd. Southerly 30m and from 48m South of Algonquin Blvd. to Third Ave.		24 hrs.	2002-5661
Mountjoy St. South from Algonquin Blvd. To Second/ Commercial Ave.	Both Sides	24 hrs.	2005-6239
Mountjoy St. North from Algonquin Blvd. To Maclean Dr.	Both Sides	24 hrs.	2005-6239

Section 9(a)

**SCHEDULE "Z"
NO STOPPING AT ANY TIME – SPECIFIC PLACES**

SPECIFIC PLACE (STREET)	SIDE OF STREET	STATED HOURS	BY-LAW #
Ninth Ave. between Balsam St. North And MacLean Dr.	South Side	8:00am to 6:00pm on School Days	2002-5715
Ogden Ave. from Balsam St. South and Cedar St. South	North Side	8:00am to 6:00pm on School Days	2002-5715
Pine St. North from Algonquin Blvd. To Fifth Ave.	West Side	24 hrs.	1994-4242
Victoria Ave. from MacLean Dr. to Simone Crt.	North Side	24 hrs.	2002-5715
Victoria Ave. from east entrance Earl Miller School to College St.	North Side	24 hrs.	2002-5715
Victoria Ave. from MacLean Dr. to College St.	South Side	24 hrs.	2002-5715

By-law 1983-2004 SCHEDULE "AA" DESIGNATED CYCLING FACILITIES

BICYCLE LANES:

Open (summer months – May 1 to October 31)
 Closed (winter months – November 1 to April 30)

- All bicycle lanes identified in this By-Law shall be closed to all cycling, vehicular and pedestrian use during the winter months.
- O.Reg 239/02 section 16.8 - **16.8 (1)** *When a municipality closes a highway or part of a highway pursuant to its powers under the Act, the highway is deemed to be in a state of repair in respect of all conditions described in this Regulation from the time of the closure until the highway is re-opened by the municipality. O. Reg. 366/18, s. 15.*

STREET NAME	SIDE	FROM	TO	DIRECTION
Jubilee Avenue East	North	Balsam Street North	Theriault Blvd	West
Jubilee Avenue East	South	Theriault Blvd	Balsam Street North	East
Ross Avenue	North	Pine Street North	Balsam Street North	West
Ross Avenue	South	Balsam Street North	Pine Street North	East
Theriault Blvd	West	Jubilee	Vimy	South
Theriault Blvd	East	Vimy	Jubilee	North

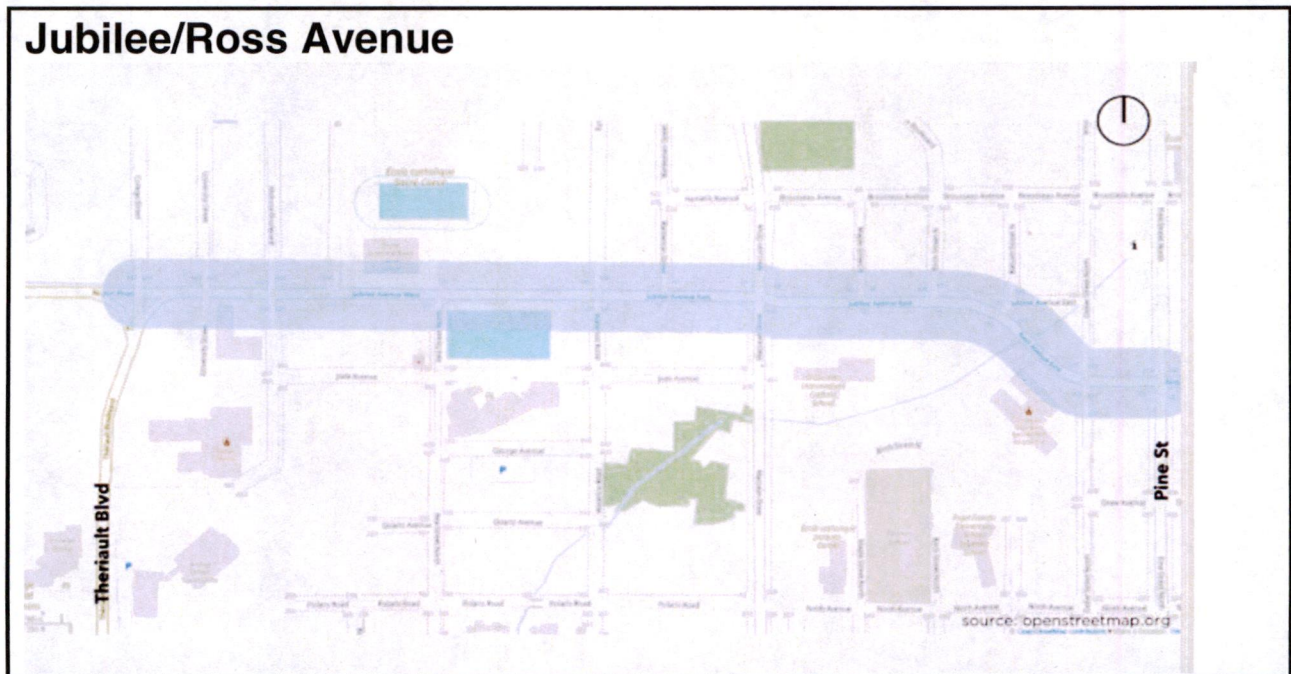

Theriault Boulevard

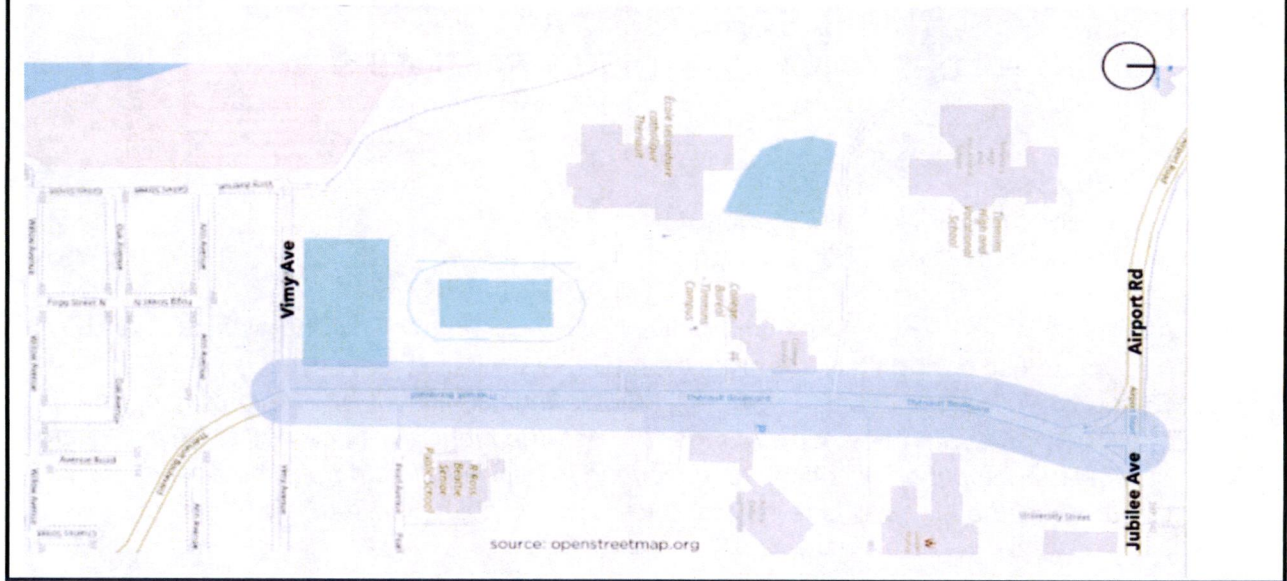

MULTI-USE PATHS & TRAILS – Schedule “AA”

PATH/TRAIL NAME	SIDE	FROM	TO	DIRECTION
Airport Road Path	North	College Street	Riverpark Road	West
Terry Fox Trail	South	Pine Street South	Mattagami Blvd.	West
Terry Fox Trail	South	Mattagami Blvd.	Pine Street South	East
MacLean Drive Path	North	JV Bonhomme	Victoria Avenue	South

Airport Road Path

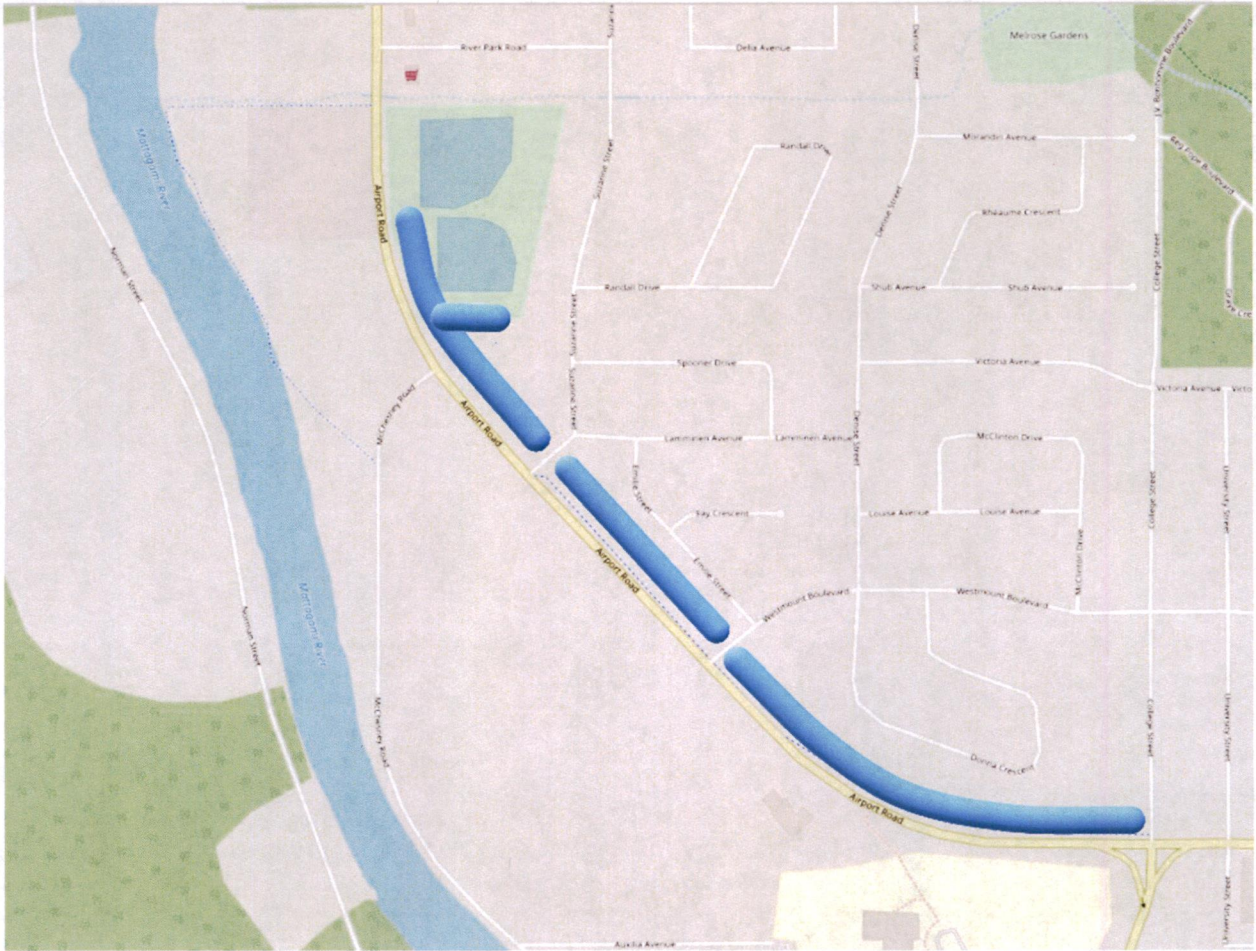

Terry Fox Waterfront Trail

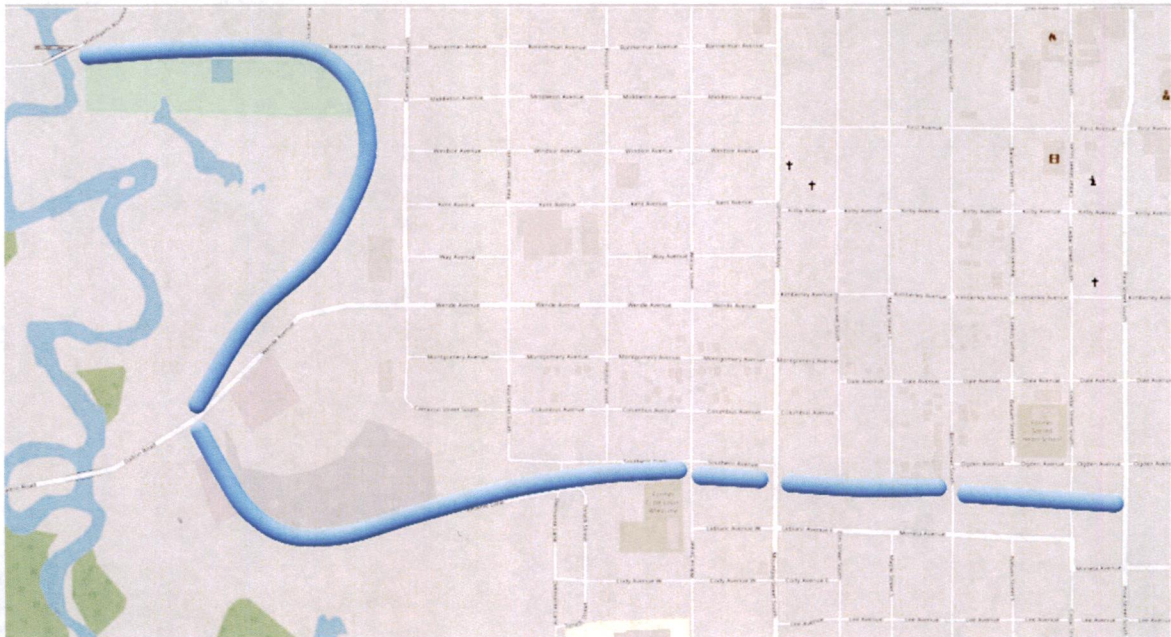

MacLean Drive Path



SCHEDULE "AB"
LEFT HAND TURNING LANES

STREET	DIRECTION	AT	BY-LAW #
Airport Road	Northerly & Southerly	Westmount Blvd	2022-8768
Cameron St. S	Northerly	Algonquin Blvd. W	2022-8768
Mountjoy Street	Northerly & Southerly	Algonquin Blvd. W	2022-8768
Preston Street	Northerly & Southerly	Algonquin Blvd. W	2022-8768
Therriault Blvd	Southerly	Algonquin Blvd. W	2022-8768