

# TOWN OF BANFF BYLAW 388-9

## Fees and Charges Bylaw 2026

### A Bylaw to Establish the 2026 Fees Charged by the Town of Banff

---

The Council of the Town of Banff, in the Province of Alberta, duly assembled, ENACTS AS FOLLOWS:

#### 1.0 CITATION

- 1.1 This bylaw may be cited as the Fees and Charges Bylaw.

#### 2.0 PROVISIONS

- 2.1 The fees, rates and charges contained in the attached Schedules “A” to “X” inclusive are hereby established and are subject to the applicable taxes where appropriate.
- 2.2 Where this bylaw establishes a fee that also exists in another bylaw or policy that predates the effective date of this bylaw, the fee in this bylaw shall be the applicable fee and the other bylaw or policy is hereby effectively amended.
- 2.3 The Town Manager is authorized to consolidate the following bylaws and policies to reflect the fees, rates and charges established and amended by this bylaw:
- i. Animal Service Bylaw 46-4
  - ii. Banff Bench Program Policy C5002-1
  - iii. Banff Building Permit Bylaw 69-2
  - iv. Business License Bylaw 22-11
  - v. Fire Department Bylaw 66-2
  - vi. Off-Site Levies Bylaw 59-4
  - vii. Sewer System Bylaw 17-4
  - viii. Street and Public Place Use Bylaw 124-1
  - ix. Taxi Bylaw 25-4
  - x. Non-Residential Waste Bylaw 377
  - xi. Residential Waste Bylaw 376
  - xii. Water System Bylaw 157-2
  - xiii. Housing Policy C3002
  - xiv. Road, Sidewalk & Trail Use Bylaw 16-9
  - xv. Smoke Free Public Places Bylaw 467

#### 3.0 SEVERABILITY

- 3.1 If any clause in this bylaw, including any part of any schedule, is found to be invalid, it shall be severed from the remainder of the bylaw and shall not invalidate the whole bylaw.

**4.0 SCHEDULES**

4.1 Schedules “A”, “B”, “C”, “D”, “E”, “F”, “G”, “H”, “I”, “J”, “K”, “L”, “M”, “N”, “O”, “P”, “Q”, “R”, “S”, “T”, “U”, “V”, “W” and “X” form part of this bylaw.

**5.0 REPEAL**

5.1 Bylaw 388-8, 2025 Fees and Charges Bylaw, is hereby repealed on the date this Bylaw comes into force.

**6.0 ENACTMENT**

6.1 This bylaw comes into effect January 1, 2026.

READ A FIRST TIME this 18<sup>th</sup> day of November, 2025.

READ A SECOND TIME, as amended, this 18<sup>th</sup> day of November, 2025.

READ A THIRD TIME, as amended, this 16<sup>th</sup> day of December, 2025.

SIGNED AND PASSED, as amended, this 16<sup>th</sup> day of December, 2025.

On Original

\_\_\_\_\_  
Corrie DiManno  
Mayor

On Original

\_\_\_\_\_  
Kelly Gibson  
Town Manager

**TABLE OF SCHEDULES**  
**FEEES AND CHARGES BYLAW 388**  
**2026 TOWN OF BANFF FEES AND CHARGES**

<b>Schedule A</b>	Administrative
<b>Schedule B</b>	Advertising and Display
<b>Schedule C</b>	Animal Services
<b>Schedule D</b>	Banff Bench & Commemorative Tree Program
<b>Schedule E</b>	Building Permits
<b>Schedule F</b>	Business Licences
<b>Schedule G</b>	Cemetery
<b>Schedule H</b>	Fire Department
<b>Schedule I</b>	Freedom of Information and Protection of Privacy
<b>Schedule J</b>	Off-Site Levies
<b>Schedule K</b>	Parking
<b>Schedule L</b>	Recreation
<b>Schedule M</b>	Sewer
<b>Schedule N</b>	Special Events
<b>Schedule O</b>	Street and Public Place Use
<b>Schedule P</b>	Taxi
<b>Schedule Q</b>	Waste
<b>Schedule R</b>	Water
<b>Schedule S</b>	Youth Programs
<b>Schedule T</b>	Fleet Services Charge Out Rates
<b>Schedule U</b>	Cash-in-lieu of Required Housing
<b>Schedule V</b>	Road, Sidewalk and Trail Use Fees/Penalties
<b>Schedule W</b>	Smoke Fee Public Places Bylaw Penalties
<b>Schedule X</b>	Home Support Program

**SCHEDULE "A"**  
**TO TOWN OF BANFF FEES AND CHARGES BYLAW**  
**ADMINISTRATIVE FEES**

	<b>Unit Base</b>	<b>2026 Fee</b>
Not Sufficient Funds (NSF)	per cheque	\$50.00
Tax Certificate	per certificate	\$55.00
Penalty on Unpaid Taxes, Utilities, Business Licenses, Animal Licenses and Accounts Receivable	per month	2.00%
Staff Housing Laundry - Washer and Dryer	per machine	\$2.00
Town of Banff Pins	per pin	\$2.50
Organics Containers	per container	\$0.00
Recycle Containers	per container	\$5.00
RCMP Criminal Record Checks	per check	\$45.00
<b>Labour Chargeout Rates</b>		
Supervisor	per hour	\$79.00
Operator	per hour	\$66.00
<b>PRINTED MATERIAL</b>		
<b>Preformatted Maps</b>		
Civic Addressing Map	36x48 colour	\$38.00
Land Use Map	36x48 colour	\$38.00
Utilities Map	11x17 colour	\$14.00
Aerial photos and base maps	11x17 colour	\$14.00
<b>Other materials produced from GIS or AutoCAD files</b>		
36x48	colour	\$38.00
24x36	colour	\$24.00
11x17	colour	\$14.00
Formats smaller than 11x17	colour	\$7.50
Administration Charge	per hour	\$94.00
<b>Custom mapping</b>		
Administration Charge	per hour, plus	\$94.00
Production costs	cost of data, supplies	Cost Plus 25%
<b>GIS and AutoCAD ELECTRONIC DATA</b>		
Utilities - Individual (water, storm or sanitary)	per utility dataset	\$151.00
Utilities - Bundled (water, storm and sanitary)	per bundle	\$325.00
Other Existing Datasets	per dataset	\$94.00
<b>Assessment Appeal Fees</b>		
Single Family Residential Assessment Appeal	per appeal	\$50.00
Multi-Family Residential Assessment Appeal	per appeal (more than 3 units)	\$650.00
Non-Residential Assessment Appeal	per appeal	\$650.00
<b>Fees for Providing Assessment Documents and Information</b>		
Residential Assessment	\$10.00 plus \$1.25 per page for admin time and copying	
Multi-Family Residential Assessment Appeal	\$50.00 plus \$1.25 per page for admin time and copying	

**SCHEDULE "B"**  
**TO TOWN OF BANFF FEES AND CHARGES BYLAW**  
**ADVERTISING AND DISPLAY**

	<b>Unit Base</b>	<b>2026 Fee</b>
<b>Town of Banff Publications</b>		
For Profit	full page	\$705.00
Not for Profit	full page	\$510.00
For Profit	half page	\$391.00
Not for Profit	half page	\$280.00
For Profit	quarter page	\$232.00
Not for Profit	quarter page	\$121.00
Discount for organizations that are offering a discount to Access Card holders	all formats	25%

**SCHEDULE "C"**  
**TO TOWN OF BANFF FEES AND CHARGES**  
**ANIMAL SERVICES (BYLAW 46)**

	<b>Unit Base</b>	<b>2026 Fee</b>
Any spayed female or neutered male dog over 6 months of age	per dog	\$56.00
Any dog under six months of age	per dog	\$56.00
Any unaltered dog over the age of 6 months of age	per dog	\$125.00
Any spayed female cat or neutered male cat over 6 months of age	per cat	\$20.00
Any cat under six months of age	per cat	\$20.00
Any unaltered cat over the age of six months	per cat	\$125.00
Vicious Animal	per animal	\$500.00
Replacement licence tag	per tag	\$11.00
Housing, food and care for each 24 hour period or part thereof	per animal	\$47.00

<b>SCHEDULE "D"</b>		
<b>TO TOWN OF BANFF FEES AND CHARGES BYLAW</b>		
<b>BANFF BENCH PROGRAM (POLICY C5002)</b>		
	<b>2026 Fee</b>	
	<b>Cascade Bench</b>	<b>Rundle Bench</b>
New Dedication - Approved Site	\$4,398	\$2,958
Dedication Renewal	\$3,298	\$1,874
Second Dedication Plaque	Upon Request	Upon Request
<b>COMMEMORATIVE TREE PROGRAM (POLICY C5005)</b>		
	<b>2026 Fee</b>	
<i>10 Year Program</i>		
Tree Only	\$2,042	
Tree and Dedication Plaque	\$2,408	
<i>20 Year Program</i>		
Tree Only	\$2,591	
Tree and Dedication Plaque	\$2,958	
<i>30 Year Program</i>		
Tree Only	\$3,141	
Tree and Dedication Plaque	\$3,534	

**SCHEDULE "E"**  
**TO TOWN OF BANFF FEES AND CHARGES BYLAW**  
**BUILDING PERMITS (BYLAW 69)**

	<b>Unit Base</b>	<b>2026 Fee</b>
Alberta Safety Codes Council	per permit fee value (maximum fee \$561)	\$4.50 or 4%
Commercial/Institutional	per \$1,000 estimated value of construction (minimum fee \$200)	\$13.75
Residential Development (not including the addition of a new dwelling)	per \$1,000 estimated value of construction (minimum fee \$200)	\$12.68
Residential Development (including the addition of a new dwelling)	per \$1,000 estimated value of construction (minimum fee \$200)	\$9.63
Accessory Buildings (not including the addition of a new dwelling)	per \$1,000 estimated value of construction (minimum fee \$200)	\$12.68
Fireplaces and chimney permit	per unit	\$126.43
Demolition	per sq. m. (min \$150, max \$2,500)	\$2.72
Permit issued after construction started without a permit		double fee rate
Plan re-examination	per unit	\$255.00
Re-inspections	per unit	\$255.00
Safety Inspections	per unit	\$3,264.00
Weekend/Stautory Holiday Inspection	per hour (minimum \$600)	\$163.20
Partial Permit - dwelling units	per unit (min \$75, max \$3,500)	\$153.00
Foundation Permit	per foundation	\$765.00
Permit extension - no revisions	% of current building permit fee (minimum \$125)	10%
Permit extension - with revisions	% of current building permit fee (minimum \$150)	greater of 10% or \$85 per hour staff
Re-instatement	% of current building permit fee	50%
Refunds	% of current building permit fee withheld (minimum \$75)	25%

**SCHEDULE "F"**  
**TO TOWN OF BANFF FEES AND CHARGES BYLAW**  
**BUSINESS LICENCES (BYLAW 22)**

		<b>2026 Fee</b>	
Resident Business Licence Fee (base amount) - Section 15(a)	per license + schedule B	\$ 260.00	
Non-Resident Business Licence Fee (base amount) - Section 15(c)	per license + schedule B	\$ 260.00	
Non-Resident Service Sector 30 Day Temporary Licence - Section 16	per license	\$ 410.00	
Non-Resident Class 400,401,500 One-Day - Section 17	per license	\$ 150.00	
Non-Resident Class 400,401,500 - Two to Four Day Period - Section 17	per license	\$ 250.00	
Resident Business with Gross Revenue Deduction - Section 19	per license	\$ 235.00	
Multiple Business on One Premise - Section 20	per license + schedule B	\$ 235.00	
Temporary Retail Sales - licensed elsewhere - Section 21(a)	per license/per day	\$ 235.00	
Temporary Retail Sales - not licensed elsewhere - Section 21(b)	per license/per day	\$ 930.00	
<b>Business Sector</b>	<b>Class</b>		
<b>Sector I - Lodging</b>			
Lodging - Hotels, B&B Inns, and B&B Homes with greater than four (4) rooms	100	Fee determined annually in accordance with Section 22 of the Bylaw	
Lodging - B&B Homes with four (4) rooms or less (per pillow)	101	\$ 50.38	
<b>Sector II - Restaurant/Bar</b>			
Restaurant/Bar (per seat) **	200	\$ 42.64	
<b>Sector III - Retail</b>			
Retail Sales (per square foot) **	300	\$ 2.31	
Cannabis Retail (per square foot) **	300	\$ 2.31	
<b>Sector IV -Transportation, Attractions and Entertainment</b>			
Photographers/Videos	400	\$ 582.11	
Activities/Guiding/ Reservations/DMC/ Event Planners	Owner/Operator or one employee	401A	\$ 582.11
	Two to five employees	401B	\$ 711.48
	Six to nineteen employees	401C	\$ 840.85
	Twenty or over employees	401D	\$ 970.21
Heli Skiing/Heli Hiking	402	\$ 4,398.27	
Horse Livery	403	\$ 8,537.79	
Movie Theatres (per screen)	404	\$ 1,422.97	
Motor Vehicles	1 – 2 Vehicles	405A	\$ 1,293.60
	3 - 6 Vehicles	405B	\$ 1,940.41
	7 – 19 Vehicles	405C	\$ 3,880.82
	20 – 25 Vehicles	405D	\$ 6,468.02
	26 – 30 Vehicles	405E	\$ 11,642.46
	31 – 35 Vehicles	405F	\$ 14,229.68
	36 – 40 Vehicles	405G	\$ 18,117.60
	41 – 45 Vehicles	405H	\$ 20,697.72
	46 – 50 Vehicles	405I	\$ 23,284.92
Over 50 Vehicles	405J	\$ 25,871.70	
Rental Cars	406	\$ 2,587.23	
<b>Sector V - Service</b>			
Agency or Sales Business, Business Support, Contractors, Automotive Repair, Service or other	Owner/Operator or one employee	500A	\$ 582.11
	Two to five employees	500B	\$ 711.48
	Six to nineteen employees	500C	\$ 840.85
	Twenty or more employees	500D	\$ 970.21
Bank/Financial Institution	504	\$ 6,726.75	
Banking Machines / Full Service ATM (per ATM)	505	\$ 1,953.34	
Newspapers	506	\$ 3,622.11	
**Miniumum Business Licence Fee		\$ 582.11	

**SCHEDULE "G"**  
**TO TOWN OF BANFF FEES AND CHARGES BYLAW**  
**CEMETERIES (BYLAW 39)**

	<b>Unit Base</b>	<b>2026 Fee</b>
<b>Grave Fee Includes Perpetual Care</b>		
Adult and Child Grave	per plot	\$3,137
Infant Grave (under 1 year-old)	per plot	\$2,800
<b>Interment Fees</b>		
Full Burial	per burial	\$1,077
Cremation Burial	per burial	\$422
Child Burial (1-10 years old)	per burial	\$843
Infant / Still Born Burial	per burial	\$464
Disinterment	-	Cost Plus 30%
Monument Application Fee	per event	\$98
Transfer of Ownership Fee	per transfer	\$93
<b>Additional Fees for Weekend, Statutory Holiday or After-Hours Burial</b>		
Reservation Fee	per	\$158
**Full Burial; After Hours/Weekend/Holiday	per event	\$401
**Cremation Burial; After	per event	\$265
**Flat rate in addition to standard interment fees		

**SCHEDULE "H"**  
**TO TOWN OF BANFF FEES AND CHARGES BYLAW**  
**FIRE DEPARTMENT BYLAW 66**

	<b>Unit Base</b>	<b>2026 Fee</b>
<b>Unit Response</b>		
Command Vehicle	per hour	\$204
Rescue Truck (includes up to six Members)	per hour	\$1,020
Pump/Engine Truck (includes up to six	per hour	\$1,020
Aerial Truck (includes up to six Members)	per hour	\$1,275
<b>Labour</b>		
One person hour	per person	\$70.50
<b>Supplies</b>		Cost Plus 25%
<b>Inspections</b>		
1st and 2nd annual fire inspection	per inspection	No charge
3rd annual fire inspection	per inspection	\$250
4th annual fire inspection	per inspection	\$1,000
5th and subsequent annual inspections	per inspection	\$1,500
Special Event Fire Permits	per certificate	\$143
Occupant Load Certificate	per certificate	\$100

**SCHEDULE "I"**  
**TO TOWN OF BANFF FEES AND CHARGES BYLAW**  
**FREEDOM OF INFORMATION AND PROTECTION OF PRIVACY FEES**

The fees set out in this schedule are the maximum amounts that can be charged to applicants per

	<b>Unit Base</b>	<b>2026 Fee</b>
FOIP Request		\$25.00
For searching for, locating, retrieving, and copying a	per ¼ Hour	\$7.25
For producing a record from an electronic record:		Actual Cost to Public Body
(a) Computer processing and related charges		Actual Cost to Public Body
(b) Computer programming		up to \$20.00 per Quarter Hour
For producing a paper copy of a record:		
(a) photocopies and computer printouts:		
(i) black and white up to 8 ½" x 14"	per page	\$0.40
(ii) other formats	per page	\$0.80
(b) plans and blueprints		Actual Cost to Public Body
For producing a copy of a record by duplication of the following media:		
(a) usb stick		\$5.40
For producing a copy of a record by any process or in any medium or format not listed in sections 3 to 5		Actual Cost to Public Body
For preparing and handling a record for disclosure	per ¼ Hour	\$7.25
For supervising the examination of a record	per ¼ Hour	\$7.25
For shipping a record or a copy of a record		Actual Cost to Public Body

*\*Note: Banff remains subject to the FOIP Act until an Instrument of Entrustment is received authorizing use of new Provincial Privacy Legislation*

**SCHEDULE "J"**  
**TO TOWN OF BANFF FEES AND CHARGES BYLAW**  
**OFF-SITE LEVIES (BYLAW 59)**

	<b>Unit Base</b>	<b>2026 Fee</b>
<b>When a building permit is issued for the property</b>		
For gross residential or non-residential floor area to be constructed or developed	per sq. m.	\$27.00
<b>When a subdivision is approved for the property</b>		
For residential or non-residential floor are based upon the maximum gross floor area ratio possible for the lands in question.	per sq. m.	\$27.00

**SCHEDULE "K"**  
**TO TOWN OF BANFF FEES AND CHARGES BYLAW**  
**PARKING**

	Unit Base	2026 Fee
<b>Lower Level of Bear Street Parking Structure, 220 Bear</b>		
Commercial / Private	per stall per month	\$143.00
CD District Resident	per stall per month	\$71.50
<b>Compound Lot</b>		
Car/Trucks Storage	per stall per month	\$112.00
RV's / Trailers Storage	per stall per month, plus	\$112.00
	per ft for vehicles over 18 feet in length	\$1.45

**SCHEDULE "L"**  
**TO TOWN OF BANFF FEES AND CHARGES BYLAW**  
**RECREATION**

**2026 Fees**

	Unit	Resident	Non Resident
<b>FENLANDS ARENA</b>			
Adult Prime <sup>1</sup>	per hour	\$249	\$296
Adult Non-Prime	per hour	\$122	\$133
Youth Prime <sup>1</sup>	per hour	\$122	\$265
Youth Non-Prime	per hour	\$77	\$112
Additional Dressing Room	12 hours	\$90	\$93
Summer Ice (July - Aug)	per hour	\$230	\$230
Summer Ice Carbon Offset	per hour	\$5	\$5
User Group Damage Deposit	per event	\$510	\$510
Arena or Curling Dry Floor	per hour	\$82	\$109
Arena or Curling Dry Floor Day Rate	12 hours	\$546	\$765
Turf Adult Non-Prime	per hour	\$77	\$102
Turf Adult Prime	per hour	\$122	\$128
Turf Youth Prime	per hour	\$107	\$117
Turf Youth Non-Prime	per hour	\$66	\$87
Camp (6 hours turf + 2 hours meeting room)	flat rate	\$459	\$561
Inclement Weather Turf	per hour	\$37	\$58
Curling Per Sheet	per hour	\$56	\$102
Junior League Curling	per 2 hours	\$153	n/a
Adult League Curling	per 2 hours	\$311	n/a
Bonspiel 2 Day	2 Days (12 hrs/D)	\$1,673	\$2,229
Bonspiel 3 Day	3 Day (12 hrs/D)	\$2,178	\$2,897
Bartending / bar setup for up to 100 persons	6 hrs	\$158	\$262
Bartending / bar setup for up to 150 persons	6 hrs	\$237	\$367
Bartending / bar setup for 150+ persons	6 hrs	\$341	\$418
Arena Event Buyout *Includes a Mtg Rm & Arena	per day / arena	\$1,785	\$1,836
<i>1 - Prime Time - between 4pm to midnight Monday to Friday and all Saturday &amp; Sunday</i>			
<b>FENLANDS MEETING &amp; PUBLIC SPACES</b>			
Concourse (minimum 2 hours)	per hour	\$174	\$257
Concourse Day Rate	12 hours	\$928	\$1,742
Concourse Mid-Week Day Rate (Mon - Thurs) Non-Stat	12 hours	\$765	\$1,326
Meeting Room 1 or 2 (minimum 2 hours)	per hour	\$44	\$60
Meeting Room 1 or 2 Day Rate	12 hours	\$218	\$302
Lounge (minimum 2 hours)	per hour	\$82	\$137
Lounge Day Rate	12 hours	\$339	\$570
Meadow (minimum 2 hours)	per hour	\$206	\$356
Special Event Damage Deposit	per event	\$510	\$510
<b>SUNDANCE PARK</b>			
Picnic Shelter	per hour	\$33	\$45
Pavilion - Okách – Íyethkabi Oúgitûbi	per 12 hours	\$561	\$796
Pavilion - Okách – Íyethkabi Oúgitûbi Outdoor BBQ Area	per 6 hours	\$79	\$132
Pavilion - Okách – Íyethkabi Oúgitûbi Shower Rental	per stall booking	\$10	\$10
Tennis/Basketball Court	per hour	\$38	\$50
Sports Field	per hour	\$38	\$60
Ball Diamonds - Adult	per hour	\$31	\$55
Ball Diamonds - Youth	per hour	\$20	\$28
Middle Springs / Rundle Cabin	per hour	\$26	n/a
Middle Springs / Rundle Cabin	12 hours	\$82	n/a
Gymnasium Rental - Adult	per hour	\$54	\$71
Gymnasium Rental - Youth	per hour	\$43	\$58
Shelter Rental Damage Deposit	flat	\$204	\$204

**SCHEDULE "L"**  
**TO TOWN OF BANFF FEES AND CHARGES BYLAW**  
**RECREATION**

	Unit	2026 Fees	
		Resident	Non Resident
Janitorial / Monitor (min 2 hrs)	per hour	\$40	\$40
<b>AQUATICS PROGRAMS</b>			
Canadian Swim Patrol	Per set	\$81.60	\$102
Bronze Star	Per set	\$81.60	\$102
Bronze Medallion	Per set	\$204.00	\$281
Bronze Cross	Per set	\$178.50	\$230
Swim/lifesaving Instructor	Per set	\$382.50	\$408
National Lifeguard Service (Pool)	Per set	\$382.50	\$408
Parent-Guardian and Tot level 1-3	Per set	\$57.12	\$67
Preschool level 1-5	Per set	\$67.32	\$78
Swimmer level 1-6	Per set	\$71.40	\$88
Adult Swimmer level 1-3	Per set	\$71.40	\$88
Private Swim Lesson	Per lesson	\$25.50	\$31
Public Swimming	Per visit	\$2 with Pauw Pass	Sally Borden Pool Rates
Aquatic Fitness	Per class	\$5.10	\$5.10
Swim Lessons & Lifesaving Banff Access Tier 1 Discount	N/A	50%	N/A
Swim Lessons & Lifesaving Banff Access Tier 2 Discount	N/A	25%	N/A
<b>101 BEAR STREET - Catharine Robb Whyte Bldg</b>			
Pioneer Room (including kitchen)	per hour	\$59	\$107
Pioneer Room (including kitchen)	12 hours	\$255	\$459
Damage Deposit	per event	\$204	\$204
<b>OTHER FACILITIES &amp; GROUNDS</b>			
Tunnel Mountain Reservoir (minimum 2 hour)	per hour	\$158	\$342
Central Park Gazebo (minimum 2 hours)	per hour	\$148	\$265
<b>EQUIPMENT RENTALS</b>			
Barricade	each	\$6.38	\$20.40
Bleacher Seating	each	\$40.80	\$81.60
Garbage Cans	each	\$0.00	\$10.20
No Parking Sandwich Boards	each	\$4.08	\$10.20
Pylons	each	\$2.04	\$5.10
Recycling Bins	each	\$0.00	\$10.20
Safety Vests	each	\$1.02	\$5.10
Tables	each	\$8.16	\$13.26
Metal Barricades	each	\$8.16	\$16.32
Detour Signage (including stands) *	each	\$5.10	\$10.20
Plastic Sandwich Boards (24" x 36")	each	\$10.20	\$20.40
Static Message Sign (4' x 8')	each	\$40.80	\$81.60
Electronic Highway Sign (includes programming, delivery, & removal, and Parks Canada Restricted Activity Permit)	3 days	\$816.00	\$923.10
Portable Bar & Ice Bin	each	\$137.70	\$137.70
White board (rolling)(includes markers)	each	\$10.20	\$10.20
Flip chart stand	each	\$10.20	\$10.20
Flip Chart Kit (markers, paper, sticky tack, pens)	each	\$26.52	\$26.52
Projector	per day	\$25.50	\$25.50
Projection Screen	each	\$21.42	\$21.42
Pipe and Drape	per day	\$102.00	\$102.00
Portable fire pits	per week	\$15.30	\$15.30
Labour (minimum 2 hours)	per hour	\$66	\$66
<i>*Certain bookings may require labour charges. Renters will be advised of charges at time of booking.</i>			
<b>ADMISSIONS &amp; MEMBERSHIPS</b>			
Annual Membership Fee	per year	\$10	n/a

**SCHEDULE "L"**  
**TO TOWN OF BANFF FEES AND CHARGES BYLAW**  
**RECREATION**

	Unit	2026 Fees	
		Resident	Non Resident
Children under 5	per visit	\$0	\$0.00
<b>Children Aged 5 to 11</b>	per visit	\$4	\$4
10 Punch Pass	10 visits	\$36	\$38
<b>Youth Aged 12 to 17</b>	per visit	\$5	\$5
10 Punch Pass	10 visits	\$44	\$44
3 Month Pass	3 months	\$87	\$87
<b>Adults Aged 18 to 54</b>	per visit	\$7	\$8
10 Punch Pass	10 visits	\$67	\$67
3 Month Pass	3 months	\$133	\$133
<b>Seniors Aged 55 and up</b>	per visit	\$6	\$7
10 Punch Pass	10 visits	\$57	\$57
3 Month Pass	3 months	\$115	\$115
<b>Family (up to 2 adults &amp; their dependents who reside in the same household)</b>	per visit	\$15	\$17
Family 10 Punch Pass	10 visits	\$151	\$151
Banff Access Membership & Drop-in Tier 1 Discount	N/A	50%	N/A
Banff Access Membership & Drop-in Tier 2 Discount	N/A	25%	N/A
Shower	per visit	\$5	\$6
Shinny Goalies	per visit	\$0	\$0
Skate Party 2-11 Attendees	per party	\$209	\$209
Skate Party 12-20 Attendees	per party	\$286	\$286
Skate Party 21-30 Attendees	per party	\$337	\$337
<b>OTHER FEES</b>			
Skate Sharpening	per sharpen	\$7	\$7
Skate Rental	per pair	\$6	\$7
Skate Rental (Banff Access)		Free	N/A
Skate Sharpening 10 Punch Pass	10 sharpens	\$56	\$56
Resale Products - Accessories	per item, cost plus	\$1	\$1
Resale Products - Apparel	per item, cost plus	\$1	\$1
Resale Products - Clearance	per item, cost plus	\$0	\$0
<b>ADMINISTRATIVE FEES</b>			
Booking Changes/Amendments Administrative Fee	per occurrence	\$25	\$25
Course Cancellation Administrative Fee	per occurrence	\$10	\$10
Late Booking Cancellation Fee	per occurrence (% of booking fee)	25%	25%
<b>ADVERTISEMENT ANNUAL</b>			
Logo on Ice Large	approx. 12'x15'	\$2,500	\$4,000
Logo on Ice Small	approx. 4'x4'	\$1,500	\$2,500
<b>Inside Arena Boards</b>			
Board width	28"-41"	\$375	\$575
Board width	47"-49"	\$475	\$675
Board width	50"-75"	\$575	\$775
Board width	70"-75"	\$675	\$875
Board width	80"-88"	\$775	\$975
Board width	96"	\$875	\$1,075
Board width	119"-124"	\$1,075	\$1,275
<b>Outside Arena Board</b>	approx. 72"-84"	\$500	\$700
<b>Wall Board</b>	approx. 32"x72"	\$375	\$575
<b>Wrap Ice Resurfacers</b>	3' x 6'	\$2,000	\$4,000
<b>Arena Lobby Advertising (per month)</b>	approx. 24"x30"	\$75	\$90
<b>Public Skate Sponsorship</b>	per session	\$195	\$250

**SCHEDULE "M"**  
**TO TOWN OF BANFF FEES AND CHARGES BYLAW**  
**SEWER SYSTEM (BYLAW 17)**  
**SYSTEM FEES**

	<b>Unit Base</b>	<b>2026 Fee</b>
Connection of Sewer Services	per unit	Costs as determined by Director, Corporate Services
Application for sewage service connection	per unit	\$231.00
Termination of Sewer Service	per unit	\$231.00
Sanitary Dump Station	per load	\$10.00

**SCHEDULE "M"**  
**TO TOWN OF BANFF FEES AND CHARGES BYLAW**  
**SEWER SYSTEM (BYLAW 17)**  
**SEWER UTILITY RATES**

	<b>2026</b>	
	<b>Consumption Rate (per cubic meter)</b>	
	<b>Town Rate</b>	<b>Out of Town Rate</b>
	\$3.18	\$3.94

<b>Water Meter Service Size</b>	<b>Monthly Base Rate</b>	
	<b>Town Rate</b>	<b>Out of Town Rate</b>
15 mm (5/8 inch)	\$21.13	\$27.49
20 mm (3/4 inch)	\$23.24	\$31.68
25 mm (1.0 inch)	\$29.56	\$37.99
40 mm (1.5 inch)	\$37.99	\$48.58
50 mm (2.0 inches)	\$61.26	\$76.02
75 mm (3.0 inches)	\$232.28	\$295.63
100 mm (4.0 inches)	\$295.63	\$380.12
150 mm (6.0 inches)	\$443.46	\$549.04
<b>Unmetered Properties</b>	Un-metered rates are based on the service running to the property and are to be set by the Town Manager.	

Consumers 65 years of age and older are eligible for a \$50.00 per annum reduction in annual sewer charges for the residence owned and occupied by that consumer. Such reduction shall be given upon the consumer providing satisfactory evidence to the Director, Corporate Services of their date of birth.

Sulphur Mountain monthly infrastructure surcharge - \$950 per property located outside of the Town boundary serviced by the line identified to the right:

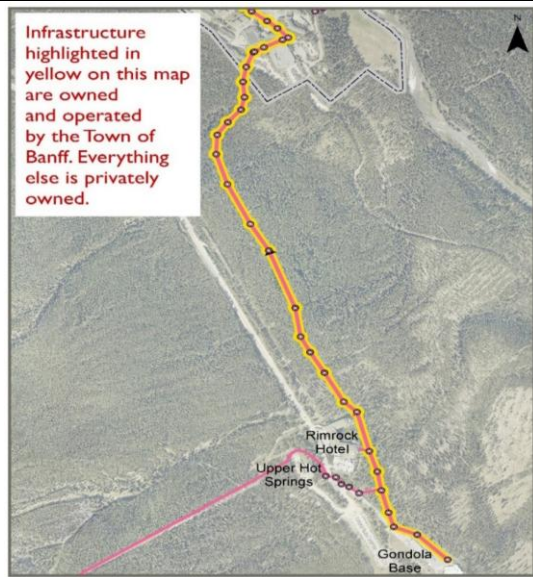

<b>SCHEDULE "N"</b>		
<b>TO TOWN OF BANFF FEES AND CHARGES BYLAW</b>		
<b>SPECIAL EVENTS (Policy C5001), COMMERCIAL FILM AND STREET BANNERS (Policy C5007)</b>		
		<b>2026</b>
<b>Special Event Application Fees</b>		
Destination Tourism Event	Step 1 requires \$50 application fee to start process; Step 2 with full application requires remainder of fee.	\$373.00
General Special Event	Step 1 requires \$50 application fee to start process; Step 2 with full application requires remainder of fee.	\$288.00
Community or Not-for-Profit Event		no charge
Public Event on Private Property		no charge
<b>Special Event Licence (Permit) Fees</b>		
Licence Category	Description /Requirements	
Temporary Special Event	A temporary special event (category of 1-4 day events) occurring on 1 or 2 days, including set up/take down.	\$363.00
Temporary Special Event - extra days	A temporary special event (category of 1-4 day events) occurring over more than 2 days, including set up/take down, per day.	\$100.00
Seasonal Special Event	A seasonal special event held for a period of more than 4 days according to Policy C5001-1.	\$729.00
Community/Not-for-profit Special Event	The applicant must meet the definition for community and not-for profit as established within the Special Event Policy C5001-1.	no charge
Public Event on Private Property	The activity must be a permitted use for the property under the Land Use Bylaw. If the activity is not a permitted use, a temporary development permit or Temporary Special Event Permit is required.	no charge
Non-Resident Special Event Surcharge	Applied to organizers of special events who are neither incorporated within the boundaries of the Town nor reflected on the current property assessment roll. The surcharge is paid in addition to the special event licence and business licence	\$182.00
New event planning surcharge	For new events with an estimate of more than 1,000 participants. Additional planning support needed for non-recurring event organizers <b>after</b> first 10 hours free, then charged per hour during planning stage.	\$41.00
<b>Other Site Fee for Special Events or Commercial Filming (Town of Banff Leasehold such as park space, other than rental space/facilities or streets, sidewalks and parking spaces)</b>		
Local Not-for-Profit event, up to 200 participants		no charge
Local Not-for-Profit event, 200+ participants	Per day	\$200.00
General or Destination event up to 1,500 participants	Flat rate Per day	\$682.00
General or Destination event for each participant over initial 1,500	Per participant, per day	\$0.35
General or Destination event without measurable participant count	per square metre, per day	\$0.50
Commercial Filming parkland use	per square metre, per hour	\$2.00
<b>Other Fees for Special Events and Commercial Filming</b>		
Street and Public Place Use Fee	as per Schedule "O"	See Schedule "O"
Rentals (e.g. sports field, pavilion, Fenlands, fencing, pylons, highway signs)	as per Schedule "L"	See Schedule "L"
Special Event Fire Permit	as per Schedule "H"	See Schedule "H"
Public Notice Sign Rentals (e.g. filming notice, direction/reserved)	Per sign, per day	\$20.00
Event / Film Inspection and Monitoring for Compliance - Staff Time	Per hour, per staff member	\$80.00
Causes Bus Detour	per event	\$300.00

<b>SCHEDULE "N"</b>		
<b>TO TOWN OF BANFF FEES AND CHARGES BYLAW</b>		
<b>SPECIAL EVENTS (Policy C5001), COMMERCIAL FILM AND STREET BANNERS (Policy C5007)</b>		
		<b>2026</b>
<b>Commercial Film/Video Permit (fees adjusted in line with Parks Canada Fees)</b>		
No impact, 1-3 Cast & Crew, Travel Media	Film Permit Application Fee (per project)	no charge
No impact, 1-3 Cast & Crew, Travel Media	Location Filming Fee (per day)	no charge
No impact, 4-6 Cast & Crew, Travel Media	Film Permit Application Fee (per project)	\$167.00
No impact, 4-6 Cast & Crew Travel Media	Location Filming Fee (per day)	no charge
1 to 6 people in Cast & Crew	Film Permit Application Fee (per project)	\$163.00
1 to 6 people in Cast & Crew	Location Filming Fee (per day)	\$271.00
7 to 15 people in Cast & Crew	Film Permit Application Fee (per project)	\$407.00
7 to 15 people in Cast & Crew	Location Filming Fee (per day)	\$543.00
16 to 30 people in Cast & Crew	Film Permit Application Fee (per project)	\$814.00
16 to 30 people in Cast & Crew	Location Filming Fee (per day)	\$814.00
31 to 99 people in Cast & Crew	Film Permit Application Fee (per project)	\$2,714.00
31 to 99 people in Cast & Crew	Location Filming Fee (per day)	\$1,085.00
100 and more people in Cast & Crew	Film Permit Application Fee (per project)	\$3,258.00
100 and more people in Cast & Crew	Location Filming Fee (per day)	\$1,357.00
No impact commercial photography	Business Licence Required (temp. or perm.) per Schedule "F"	See Schedule "F"
<b>Waste/Recycling Bin Fees</b>		
Special Events Waste/Recycling Bin	per bin / per event <i>For delivery/removal fees see Schedule T</i> <i>For material disposal fees see Schedule Q</i>	\$190.74
<b>Street Pole Banner Fees</b>		
Application Fee		\$292.00
Installation Fee	Per banner	\$81.00
Advertising Fee	Applicable only to banners containing commercial advertising, trademarks, emblems or logos of a specific brand or product; per banner	\$84.00
<b>Tall Sidewalk Sign Fees</b>		
Installation Fee (for placements of 1-30 days)	Per Sign, per day	\$15.00
Installation Fee (for 30+ days)	Per Sign, per month	\$50.00
Advertising Fee	Applicable only to signs containing for-profit commercial advertising, trademarks, emblems or logos of a specific brand or product (excluding free transit/shuttle provider); per sign	\$84.00

**SCHEDULE "O"**  
**TO TOWN OF BANFF FEES AND CHARGES BYLAW**  
**STREET AND PUBLIC USE PLACE (BYLAW 124)**

	<b>Unit Base</b>	<b>2026 Fee</b>
<b>Street and Public Place Use Permit Administration Fee</b>	per permit	\$50.00
<b>Street and Public Place Use Fees</b>		
Parking Stall (Public Parking Lot)	per day per stall	\$35.00
Parking and Traffic Lanes (Roadway)	per linear metre per day	\$7.00
Transit Zone	per day	\$350.00
Sidewalks and Boulevards – CD and CA Districts	per square metre per day	\$6.00
Sidewalks and Boulevards – areas other than the CD and CA Districts	per square metre per day	\$5.00
Construction or Excavation on a Public Place	per square metre of road use per day	\$4.00
<b>BUSKING FEES</b>		
2 Day Permit	per permit	\$32.00
7 Day Permit	per permit	\$57.00
4 Month Permit	per permit	\$158.00
<b>Sidewalk Seating/Café - CD District</b>		
Type 1 - Counter Service	per permit, per square meter (minimum \$210)	\$49.00
Type 2 - Full and Table Service	per permit, per square meter (minimum \$210)	\$170.00
Outdoor Merchandise Display, CD District - Private Lands	per permit, per square meter (minimum \$210)	\$37.00
Outdoor Merchandise Display, CD District - Public Lands	per permit, per square meter (minimum \$210)	\$37.00
Storage for Items Removed from the Street	per day	\$125.00
Remedial Work Performed by Town	Cost plus	25%
Encroachment Agreement	per agreement	\$600.00

**Exemptions from Street and Public Use Fees:**

- Use of a Public Place for which a rental fee is charged under the Fees and Charges Bylaw
- Any other application deemed by the Town to be exempt

**SCHEDULE "P"**  
**TO TOWN OF BANFF FEES AND CHARGES BYLAW**  
**TAXI (BYLAW 25)**

	<b>Unit Base</b>	<b>2026 Fee</b>
Broker's License	per license	\$52.00
Taxi License Taxi Livery Permit (plate)	per taxi	\$67.00
Taxi Driver Annual License Fee	per driver	\$54.00
Taxi Inspection Fee (includes 2 inspections)	per taxi	\$67.00
Taxi Livery Plate Lottery Application	per application	\$110.00

**SCHEDULE "Q"**  
**TOWN OF BANFF FEES AND CHARGES**  
**Non-Residential Waste Bylaw 377 and Residential Waste Bylaw 376**  
**Fees For Materials Accepted at the Town of Banff Transfer Site**

	<b>Unit Base</b>	<b>2026 Fee</b>
Appliances - stoves, washers, dryers, dishwashers (white metals excluding refrigerators and microwaves)	per item	\$11.30
Ballasts or Fixtures	per item	\$8.10
Batteries (automotive)	per item	\$3.50
Box Spring	per piece	\$32.20
CPU and Keyboard	per set	\$5.60
Furnaces (metal)	per item	\$11.30
Hazardous Waste (when permitted)	per litre	\$8.10
Furniture	per item	\$16.90
Lights - Metal Halide/High Pressure Sodium Bulbs	per item	\$8.10
Hot Water Tanks	per item	\$11.30
Mattresses	per piece	\$32.20
Microwaves	per item	\$5.60
Monitors	per item	\$5.60
Paint	per litre	\$5.60
Printers	per item	\$5.60
Propane Tanks / Cylinders	0-10 lbs tank	\$5.60
	11-20 lbs tank	\$11.30
	21 lbs and up tank	\$16.90
Refrigerators/Freezers/Air Conditioning/Cooling Units	per item	\$22.60
Shipping Pallets	per item	\$3.20
Stereos/Sound Systems & Other Electronics	per item	\$5.60
Televisions	per item	\$5.60
Tires	per item	\$5.60
Yard Waste - Organic (no soils)	per tonne (minimum \$10)	\$83.70
Unsorted Load Handling	per hour (minimum \$45)	\$208.90

Fees only apply to non-residential and out-of-town deliveries except for construction waste.

<b>SCHEDULE "Q"</b>		
<b>TOWN OF BANFF FEES AND CHARGES</b>		
<b>Non-Residential Waste Bylaw 377 and Residential Waste Bylaw 376</b>		
<b>Fees For Materials Accepted at the Town of Banff Transfer Site</b>		
	<b>Unit Base</b>	<b>2026 Fee</b>
<b>CONSTRUCTION WASTE</b>		
<b>SORTED</b>	<b>Unit Base</b>	<b>2026 Fee</b>
Fluorescent Tubes	per foot	\$0.20
Fluorescent Bulbs CFL's	per piece	\$0.30
Asphalt	per tonne	\$175.10
Carpet,insulation,Sundry. Etc.	per tonne	\$175.10
Concrete	per tonne	\$175.10
Drywall	per tonne	\$175.10
Kiln Dried Wood	per tonne	\$175.10
Pressure Treated Wood	per tonne	\$271.90
Toilets,Sinks,Ceramics	per tonne	\$175.10
Wood Waste	per tonne	\$175.10
Assorted Metals	per tonne	\$112.90
Gravel,Sand,Dirt. Etc.	per tonne	\$175.10
<b>UNSORTED</b>		
Drywall/Gypsum	per tonne	\$322.50
Unsorted Load	per tonne	\$260.10
<b>Construction Waste Minimum Charge: \$10.00</b>		

**SCHEDULE "Q"**  
**TOWN OF BANFF FEES AND CHARGES**  
**Non-Residential Waste Bylaw 377 and Residential Waste Bylaw 376**  
**WASTE UTILITY RATES**

**Definitions**

**2 Yard Bins:** Existing metal bins used throughout the commercial sector, equivalent to 1529 litres in capacity.

**Extra Scheduled:** If a commercial property calls in advance of the day they require a pick up over and above their scheduled pick-ups, this is the rate

**Extra Unscheduled:** If a non-residential property calls on the same day that they require a pick up over and above their scheduled pick-ups, this is the rate applied. It consists of a flat fee of \$230 to have the truck and staff come to the property and then a per bin fee would be applied for every bin emptied during the stop.

**Waste Enclosure/Bin Handling Fee:** If waste overflows on top of Approved Bins, accumulates besides the Approved Bins or Food Waste accumulates above the maximum fill line in Approved Bins, the non-residential owner will be charged a handling fee of \$50 to handle the overflow.

**2026**

**Non-residential Garbage - Quarterly Rates**

2 Yard Bin # of Bins	Extra Scheduled	Extra Unscheduled	# of Stops per Week						
			1	2	3	4	5	6	7
1	51	370	438	876	1,314	1,751	2,190	2,628	3,064
2	87	395	761	1,519	2,280	3,037	3,796	4,556	5,315
3	121	419	1,081	2,162	3,242	4,322	5,403	6,483	7,563
4	158	444	1,401	2,805	4,206	5,608	7,010	8,411	9,813
5	194	474	1,725	3,446	5,171	6,893	8,616	10,339	12,061
6	230	495	2,046	4,089	6,134	8,178	10,224	12,267	14,312
7	267	521	2,367	4,733	7,100	9,465	11,829	14,195	16,561

**Non-residential Garbage - Quarterly Rates**

1100 Litre # of Bins	Extra Scheduled	Extra Unscheduled	# of Stops per Week						
			1	2	3	4	5	6	7
1	38	364	348	696	1,043	1,391	1,739	2,086	2,433
2	66	382	564	1,127	1,689	2,254	2,816	3,380	3,942
3	93	399	787	1,575	2,363	3,153	3,940	4,727	5,516
4	118	416	1,013	2,026	3,040	4,050	5,064	6,077	7,088
5	145	433	1,239	2,475	3,714	4,950	6,188	7,426	8,663
6	170	450	1,462	2,925	4,387	5,851	7,312	8,775	10,237
7	197	468	1,688	3,374	5,063	6,750	8,436	10,123	11,812
8	222	486	1,904	3,808	5,712	7,616	9,521	11,425	13,329
9	248	504	2,114	4,227	6,341	8,454	10,568	12,682	14,795
10	275	522	2,317	4,634	6,950	9,267	11,584	13,901	16,217
11	300	541	2,514	5,027	7,541	10,054	12,568	15,081	17,595

**Non-residential Garbage - Quarterly Rates**

660 Litre # of Bins	Extra Scheduled	Extra Unscheduled	# of Stops per Week						
			1	2	3	4	5	6	7
1	30	358	256	510	767	1,021	1,276	1,531	1,785
2	44	368	394	788	1,182	1,575	1,968	2,363	2,756
3	61	379	534	1,065	1,597	2,131	2,663	3,195	3,727
4	74	388	672	1,343	2,014	2,687	3,357	4,027	4,698
5	93	399	809	1,620	2,430	3,241	4,051	4,860	5,671

**Non-residential Garbage - Quarterly Rates**

360 Litre # of Bins	Extra Scheduled	Extra Unscheduled	# of Stops per Week						
			1	2	3	4	5	6	7
1	22	353	194	390	584	779	974	1,168	1,363
2	35	347	326	652	978	1,305	1,630	1,957	2,283
3	48	340	480	959	1,439	1,919	2,398	2,878	3,358
4	60	334	627	1,254	1,881	2,507	3,135	3,761	4,388
5	73	328	773	1,546	2,319	3,092	3,865	4,638	5,411
6	86	321	915	1,830	2,745	3,660	4,575	5,490	6,405

**Non-residential Cardboard - Quarterly Rates**

2 Yard Bin # of Bins	Extra Scheduled	Extra Unscheduled	# of Stops per Week						
			1	2	3	4	5	6	7
1	37	308	298	595	893	1,192	1,490	1,787	2,085
2	61	324	491	978	1,467	1,955	2,444	2,934	3,421
3	86	340	682	1,359	2,039	2,718	3,397	4,076	4,756
4	112	357	872	1,741	2,612	3,481	4,351	5,221	6,093
5	136	373	1,062	2,123	3,184	4,244	5,306	6,366	7,427

**SCHEDULE "Q"**  
**TOWN OF BANFF FEES AND CHARGES**  
**Non-Residential Waste Bylaw 377 and Residential Waste Bylaw 376**  
**WASTE UTILITY RATES**

**Non-residential Cardboard - Quarterly Rates**

1100 Litres	Extra	Extra	# of Stops per Week						
# of Bins	Scheduled	Unscheduled	1	2	3	4	5	6	7
1	31	304	245	490	732	977	1,222	1,466	1,710
2	50	316	383	765	1,144	1,527	1,908	2,291	2,671
3	67	326	520	1,038	1,556	2,076	2,595	3,113	3,632
4	84	338	658	1,312	1,969	2,624	3,281	3,938	4,593
5	103	350	793	1,588	2,381	3,174	3,967	4,762	5,555
6	121	362	932	1,862	2,791	3,723	4,654	5,583	6,515
7	139	362	1,068	2,138	3,206	4,275	5,344	6,413	7,481
8	157	362	1,221	2,443	3,664	4,886	6,108	7,329	8,551
9	174	362	1,374	2,748	4,122	5,497	6,871	8,245	9,619
10	192	362	1,526	3,054	4,580	6,108	7,634	9,161	10,688
11	211	362	1,680	3,359	5,039	6,718	8,398	10,077	11,757

**Non-residential Cardboard - Quarterly Rates**

660 Litre	Extra	Extra	# of Stops per Week						
# of Bins	Scheduled	Unscheduled	1	2	3	4	5	6	7
1	25	299	189	379	569	759	948	1,137	1,326
2	36	307	273	544	816	1,088	1,359	1,630	1,903
3	46	315	355	708	1,063	1,416	1,772	2,124	2,480
4	56	321	438	874	1,309	1,745	2,184	2,620	3,056
5	67	326	520	1,038	1,556	2,076	2,595	3,113	3,632
6	79	334	601	1,202	1,804	2,406	3,007	3,607	4,210

**Non-residential Food Waste - Quarterly Rates**

Large	Extra	Extra	# of Stops per Week						
# of Bins	Scheduled	Unscheduled	1	2	3	4	5	6	7
1	22	408	171	343	516	687	858	1,029	1,201
2	32	414	265	529	795	1,060	1,324	1,588	1,854
3	41	421	358	716	1,074	1,431	1,790	2,148	2,505
4	50	430	451	902	1,354	1,805	2,257	2,708	3,160
5	65	437	545	1,090	1,633	2,178	2,723	3,268	3,812
6	75	442	637	1,275	1,913	2,550	3,188	3,825	4,462
7	84	451	732	1,463	2,193	2,925	3,657	4,388	5,118
8	97	457	823	1,649	2,472	3,296	4,120	4,945	5,769
9	106	464	917	1,833	2,753	3,670	4,589	5,506	6,423
10	118	474	1,010	2,022	3,032	4,042	5,052	6,064	7,074
11	129	478	1,104	2,209	3,312	4,416	5,520	6,624	7,728
12	141	487	1,196	2,395	3,590	4,788	5,984	7,181	8,379

**Non-residential Food Waste - Quarterly Rates**

Medium	Extra	Extra	# of Stops per Week						
# of Bins	Scheduled	Unscheduled	1	2	3	4	5	6	7
1	13	403	129	260	386	516	645	774	903
2	24	408	181	360	541	725	905	1,086	1,268
3	28	411	231	463	693	923	1,154	1,384	1,615
4	35	416	283	564	844	1,131	1,415	1,697	1,980
5	39	420	334	665	999	1,335	1,669	2,003	2,336
6	44	422	383	768	1,151	1,533	1,917	2,300	2,684

**Drop Off Rates (per Tonne)**

	Non-Residential	Out of Town Parties
Garbage	279	350
Cardboard	68	115
Mixed Paper	Free	115
Food	179	286
Recyclable Containers (tin, plastic, metal or glass)	Free	339

**Residential and Other Waste & Recycling Fees**

	Annual Fees
<b>Residential</b>	
Per Standard Housing Unit Flat Rate	278
<b>Bed and Breakfast Inns and Accessory Guest Accommodation</b>	
5 or more bedrooms will pay 2 x the Residential fee	557
Less than 5 bedrooms will pay the Residential fee	278

**Commercial properties with Residential style bins**

Commercial properties using a residential style bin will pay 2 x the 2 Yard bin Commercial Rate for the service they receive due to the bin having twice that capacity.

**SCHEDULE "R"**  
**TOWN OF BANFF FEES AND CHARGES**  
**WATER (BYLAW 157)**  
**SYSTEM FEES**

	<b>Unit Base</b>	<b>2026 Fee</b>
Connection of Water Services	per unit	Costs as determined by Town Manager
Application for water supply	per unit	\$230.76
Application for supply termination	per unit	\$230.76
Water turn on or turn off	per unit	\$57.69
Failure for owner to attend scheduled service appointment	per unit	\$57.69
Water Hydrant use permit fee / water fill station unit	per day	\$115.38
Hydrant water meter & back flow prevention device deposit	per unit	\$1,000.00
Water hydrant meter rental/water supply service	per day	\$57.69
Water consumed from a water hydrant	per m <sup>3</sup>	\$2.50
Operator charge out rate	per hour	\$62.22
<i>Minimum charge M-F 4 p.m. to 8 a.m. and all day S-S</i>		<i>\$183.00</i>

**SCHEDULE "R"**  
**TOWN OF BANFF FEES AND CHARGES**  
**WATER (BYLAW 157)**  
**WATER UTILITY RATES**

		<b>2026</b>	
		<b>Consumption Rate (per cubic meter)</b>	
		Town Rate	Out of Town Rate
		\$1.24	\$1.55
Water Meter Service Size		Monthly Base Rate	
		Town Rate	Out of Town Rate
15 mm (5/8 inch)		\$6.40	\$8.31
20 mm (3/4 inch)		\$7.02	\$9.59
25 mm (1.0 inch)		\$8.95	\$11.50
40 mm (1.5 inch)		\$11.50	\$14.71
50 mm (2.0 inches)		\$18.54	\$23.01
75 mm (3.0 inches)		\$70.33	\$89.54
100 mm (4.0 inches)		\$89.54	\$115.09
150 mm (6.0 inches)		\$134.29	\$166.27
Unmetered Properties	Un-metered rates are based on the service running to the property and are to be set by the Town Manager.		

The Rates identified in this Schedule shall apply in the calendar year indicated.

Consumers 65 years of age and older are eligible for a \$50.00 per annum reduction in annual water charges for the residence owned and occupied by that consumer. Such reduction shall be given upon the consumer providing satisfactory evidence to the Town Manager of his or her date of birth.

**SCHEDULE "S"**  
**TO TOWN OF BANFF FEES AND CHARGES BYLAW**  
**YOUTH PROGRAMS**

	2026 Fees				
<b>Out of School</b> (effective September 1)	Local			Non-Local	
<b>Program Name</b>	<b>Daily</b>	<b>Weekly</b>	<b>Monthly</b>	<b>Daily</b>	<b>Weekly</b>
Out of School Club - Regular 5 days (Sept-June)			\$487		
Out of School Club (Daily) - 8:30 - 6:00	\$75				
Out of School Club (Daily) - 12:00 - 3:00	\$25.50				
Out of School Club (Daily) - 3:00 - 6:00	\$25.50				
Into the Wild - Monthly (including 1/2 day Fridays)			\$485		
Into the Wild - 8:30 - 6:00 Day Camp	\$75				
Into the Wild (Daily) - 12:00 - 3:00	\$25.50				
Into the Wild - Daily (Daily) 3:00 - 6:00	\$25.50				
<b>Summer Programs</b> (effective July 1)	<b>Daily</b>	<b>Weekly</b>	<b>Monthly</b>	<b>Daily</b>	<b>Weekly</b>
Summer Fun 8:30 - 5:00/6:00 (July-Aug)	\$54			\$77	
Summer Fun Overnight Trips	\$94			\$115	
Specialty Camps		\$200 to \$267			\$232 to \$330
Specialty Camp Extended Fee	\$17			\$24	
Youth Camp		\$280 to \$380			\$340 to \$440
<b>Youth Programs</b> (effective September 1)	<b>Daily</b>	<b>Weekly</b>	<b>Monthly</b>	<b>Daily</b>	<b>Weekly</b>
Mountain Adventurers 1/2 Day Friday	\$10.00				
Outsiders Field Trips	\$10.00				
The Basement	\$0				
Get Out	\$0				

**SCHEDULE "T"**  
**TO TOWN OF BANFF FEES AND CHARGES BYLAW**  
**FLEET SERVICES EQUIPMENT CHARGE OUT RATES**

			<b>2026</b>
<b>Equipment Category</b>		<b>Unit</b>	<b>Rate</b>
One Ton	Operator not included	hr	\$63
Add Dump Body		hr	\$11
Add Equipment Trailer		hr	\$32
Add Slide in Sander		hr	\$32
One Ton Crew Cab	Operator not included	hr	\$63
Crew Cab	Operator not included	hr	\$47
Aerial Lift Truck	Operator included	hr	\$231
Excavator	Operator included	hr	\$288
Add 30% for breaker - 15% for packer			
Backhoe	Operator included	hr	\$262
Add 20% for breaker - 10% for packer			
Bus - 14 Passenger *	Operator included	hr	\$147
Crane Truck	Operator included	hr	\$293
Chipper	Operator included	hr	\$147
Dump Truck - Single Axle	Operator included	hr	\$147
Dump Truck - Tandem Axel	Operator included	hr	\$157
Garbage Truck *	Operator included	hr	\$199
Generator - 85kv **	Operator not included	day	\$366
Hotsy	Operator included	day	\$262
Motor Grader	Operator included	hr	\$293
Air Compressor 185 CFM	Operator included	day	\$321
Ice Resurfacer *	Operator included	hr	\$105
Loader - Kubota 420	Operator included	hr	\$104
Loader - Skid Steer	Operator included	hr	\$136
Loader - Rubber Tire	Operator included	hr	\$167
Snowmobile - 450cc	Operator not included	hr	\$52
Sander - 3/4 TON P/U	Operator included	hr	\$115
Sander - S/A c/w PLOW	Operator included	hr	\$220
Sanitary Service Camera	Operator included	hr	\$184
Snorkel Manlift	Operator not included	day	\$184
Sweeper	Operator included	hr	\$236
Toolcat	Operator included	hr	\$120
Tractor - Light Duty (Mower)	Operator included	hr	\$84
Tractor - Medium Duty (Farm)	Operator included	hr	\$94
Trailer (Small 5 TON)	Operator not included	hr	\$42
Vacuum Truck	Two Operators included	hr	\$316
Van	Operator not included	hr	\$79
Water Truck ***	Operator included	hr	\$125

\* Only Town of Banff trained operators are permitted to operate listed equipment

\*\* Generator rate includes delivery/pick-up, no full time operator

\*\*\* Water charges will apply to Water Truck

<b>SCHEDULE "U"</b> <b>TO TOWN OF BANFF FEES AND CHARGES BYLAW</b> <b>Cash-in-lieu of Required Housing (Policy C3002 - Housing)</b>		
	<b>Unit Base</b>	<b>2026</b>
Cash-in-lieu of Required Housing	per bedroom	\$61,902

**SCHEDULE "V"**  
**TO TOWN OF BANFF FEES AND CHARGES BYLAW**  
**ROAD, SIDEWALK AND TRAIL USE FEES, FINES & PENALTIES (BYLAW 16)**

Section of Bylaw 16	Description	2026 Fee/Fine/Penalty
<b>FINES &amp; PENALTIES</b>		
<b>Operation of Vehicles</b>		
4.1	Fail to comply with Traffic Control Device	\$75.00
4.2	Operating a motor vehicle in excess of speed limit	In accordance with the Traffic Safety Act (TSA)
4.3	Vehicle obstructing traffic	\$75.00
4.4	Driving or parking on public places	\$80.00
4.6	Operating a passenger bus on a roadway other than those specified in Schedule B of Bylaw 16-9	\$80.00
4.7	Unauthorized use of engine retarder brakes	\$210.00
<b>Operation of Heavy Motor Vehicles</b>		
5.1 & 5.2	Illegal operation/parking of a heavy motor vehicle	\$158.00
<b>Parking, Control Zones and Parking Permits</b>		
6.1	Illegal parking	\$75 (90% reduction for fines for the first offence issued under Section 6.1.o of Bylaw 16-9 if paid within 14 days)
6.3	Illegal placement of signs	\$75.00
6.4	Parking on private property	\$75.00
6.5	Parking in contravention of time limits	\$75 (\$50 if paid within 14 days of issue)
6.7	Illegal parking in an alley	\$75.00
6.8	Illegal parking in a loading zone	\$75.00
6.9	Parking outside designated limits	\$75.00
6.10	Park more than 500mm from curb	\$75.00
6.11.a	Parking in a zone restricted to: police vehicles, school buses, funeral cars and transit buses	\$80.00
6.11.b	Parking in a restricted zone not specified in Bylaw 16-9, section 6.11.a	\$75.00
6.12	Park motor vehicle in a space where parking of that class of motor vehicle is prohibited	\$75.00
6.13	Illegal parking in a handicap zone	\$265.00
6.14	Park unattached trailer on a highway	\$75.00
6.15	Over-length motor vehicle parking	\$75.00
6.16	Breach of taxi parking rules	\$75.00
6.17	Unattended taxi outside taxi zone	\$75.00
6.18	Breach of bus parking rules	\$80.00

**SCHEDULE "V"**  
**TO TOWN OF BANFF FEES AND CHARGES BYLAW**  
**ROAD, SIDEWALK AND TRAIL USE FEES, FINES & PENALTIES (BYLAW 16)**

<b>Section of Bylaw 16</b>	<b>Description</b>	<b>2026 Fee/Fine/Penalty</b>
6.19	Park commercial motor vehicle overnight on a highway	\$80.00
6.20.a	Fail to pay for parking where required	\$75 (\$50 if paid within 14 days of issue)
6.20.b	Park longer than time paid for	\$75 (\$50 if paid within 14 days of issue)
6.21	Fail to pay for additional spaces	\$75 (\$50 if paid within 14 days of issue)
6.24	Park in Controlled Residential Zone without permit	\$85 (\$55 if paid within 14 days of issue)
6.27	Park contrary to terms in permit	\$75.00
	<b>Idling</b>	
7.1	Breach of idling rules	\$80.00
	<b>Use of Non-motorized Vehicles &amp; Pedal Electric</b>	
8.1	Illegal operation of non-motorized vehicle or pedal electric bicycle	\$75.00
8.2	Refusal to surrender a non-motorized vehicle or pedal electric bicycle	\$265.00
	<b>Use of Exclusive Non-motorized Vehicle Lane</b>	
9.1	Illegal use of non-motorized vehicle lane	\$75.00
	<b>Other Vehicles</b>	
10.1	Illegal operation of other vehicle	\$75.00
	<b>Rights and Duties of Pedestrians, Non-</b>	
11.1	Soliciting a ride	\$75.00
11.2	Crossing outside designated crosswalks	\$75.00
	<b>Use of Sidewalks</b>	
12.1	Illegal use of sidewalks	\$75.00
	<b>Use of Trails</b>	
13.2	Illegal use of trails	\$75.00
14.9	Removal of erasable chalk mark	\$105.00
	<b>FEES</b>	
	<b>Parking Rates</b>	
16.1	Hourly parking rate off-season (November 01 to April 30)	\$7.00
16.1	Hourly parking rate peak season (May 01 to October 31)	\$12.00
	<b>Parking Permits</b>	
16.1	Residential Parking Permit	\$0.00

<b>SCHEDULE "W"</b>		
<b>TO TOWN OF BANFF FEES AND CHARGES BYLAW</b>		
<b>SMOKE FREE PUBLIC PLACES (BYLAW 467)</b>		
<b>Section of Bylaw</b>	<b>Description</b>	<b>2026 Fee</b>
<b>PENALTIES</b>		
3.1	Smoking in a designated public place	\$260
3.2	Permit smoking in a designated public place	\$530
3.3	Smoking within 10 meters of any child not under their direct custody, care or control	\$260

**SCHEDULE "X"**  
**TO TOWN OF BANFF FEES AND CHARGES BYLAW**  
**HOME SUPPORT PROGRAM**

		<b>2026 Fees</b>	
	<b>Unit</b>	<b>Resident</b>	<b>Non Resident</b>
Standard fee for service	per hour	\$25.50	N/A
Tier 1 fee for service	per hour	\$12.75	N/A
Tier 2 fee for service	per hour	\$19.00	N/A