



Rural Municipality of De Salaberry

By-law No. 2412-22

R.M. of De Salaberry Waste Collection By-Law

BEING A BY-LAW OF THE RURAL MUNICIPALITY OF DE SALABERRY TO ESTABLISH RATES FOR THE COLLECTION OF WASTE AS A SPECIAL SERVICE IN AND AROUND THE COMMUNITIES OF ST. MALO AND OTTERBURNE FOR 2023 to 2025, INCLUSIVE

WHEREAS, Section 312 of *The Municipal Act* of Manitoba, provides in part as follows:

312 If approved by by-law, a municipality may provide, as a special service to all or part of the municipality, the following:

- e) the collection and transportation of waste or recyclable materials;

AND WHEREAS, subsection 320(1) of *The Municipal Act* provides as follows:

320(1) Subject to subsections (2) to (6) and subsection 321(4), a council may by By-law

- (a) approve the local improvement or special service as set out in the plan or proposal; and
- (b) authorize the municipality to impose taxes as set out in the plan or proposal.

AND WHEREAS, the Council of the Rural Municipality of De Salaberry has prepared Special Service Plan No. 1-2022 to establish a schedule of rates for the collection of waste materials in and around the communities of St. Malo and Otterburne as a special service to Part 10 of *The Municipal Act*;

AND WHEREAS, the requirements as prescribed in Section 318, 319 and 320 of *The Municipal Act* have been complied with;

NOW THEREFORE the Council of the Rural Municipality of De Salaberry enacts as follows:

1. That pursuant to Section 320(1) of *The Municipal Act*, the Rural Municipality of De Salaberry approves the attached Special Services Plan No. 1-2022 for Collection of Waste for 2023, 2024 and 2025, attached hereto as **Schedule "A"**.
2. That the Rural Municipality of De Salaberry levies an annual special service tax for 2023, 2024 and 2025 upon all benefitting properties as shown in Schedule **"B"** attached hereto.

DONE AND PASSED as a by-law of the Rural Municipality of De Salaberry in the Province of Manitoba this 29th day of November, 2022.



Reeve



Chief Administrative Officer

Read a first time this 30th day of August, 2022
Read a second time this 29th day of November, 2022
Read a third time this 29th day of November, 2022



Rural Municipality of De Salaberry

Schedule "A"

to

By-law No. 2412-22

Special Service Plan No. 1-2022

for

Collection of Waste St. Malo and Otterburne Areas

(Pursuant to Subsection 314 of *The Municipal Act*)

(A) Description of the Proposed Special Service

The Rural Municipality of De Salaberry has established, regulated and maintained a waste collection system for the St. Malo area (since 1974) and Otterburne area (since 2006).

The Municipality wishes to continue to provide for the collection of waste from 2023 to 2025, inclusively. The rates include a tipping fee and the contractor collection charge will not change.

Residential & seasonal garbage will be limited to a maximum of four (4) regular sized (approximately 26" x 33") garbage bags or a maximum of one (1) bin of household waste only per week.

The three-year average (2019-2021) of the total volume of waste delivered to the landfill site from the waste collection areas is 817.9 tonnes or 35.4% of the total tonnes received at the landfill. The tipping fees charged at the landfill are \$80 per tonne. The amount recovered through the Special Services Bylaw 2389-20 in 2022 was approximately \$231,000.

(B) Special Service area to be levied

The Special Service Area to be levied under this proposal will be all taxable, grant-in-lieu and otherwise exempt properties receiving waste collection services within the communities of St. Malo and the Otterburne areas and as listed on the attached Schedule 'B'. Vacant lots with a seasonal camper currently receiving waste collection services are included.

Lots that do not have a dwelling unit as per the current Assessment Roll are excluded from paying for this service unless a seasonal camper is located on the property and waste collection services are provided.

The property exempt from this by-law is roll number 145800.

(C) Estimated cost of the Service

The estimated cost of the service for 2023, 2024 and 2025 is \$245,000 per year respectively. All annual surpluses in the Environmental Health budget will be transferred to the Waste Disposal Reserve Fund to be used towards capital projects related to the landfill.

(D) Method of Calculating the Proposed Special Services Fee

The method and rate of calculating the special services tax is on a per unit basis. The proposed unit rate to be levied on the property is based on the number of dwelling units listed in the Assessment Roll unless a bin is placed on the property, in which case the bin charge noted below will apply.

The rates of all residences and businesses and others are as follows:

2023 - 2025 Proposed Annual Levy	Contractor Fee	Tipping Fee	2023 - 2025 Levy
<i>Residential & Seasonal</i>			
Residence	\$ 124.80	\$ 95.00	\$ 219.80
Duplex	\$ 249.60	\$ 190.00	\$ 439.60
Triplex	\$ 374.40	\$ 285.00	\$ 659.40
Fourplex	\$ 499.20	\$ 380.00	\$ 879.20
>4 units / fee per unit	\$ 124.80	\$ 95.00	\$ 219.80
<i>Commercial</i>			
	\$ 208.00	\$ 237.50	\$ 445.50
<i>Institutional</i>			
	\$ 208.00	\$ 237.50	\$ 445.50
<i>Commercial Service (private bins)</i>			
2 yard	\$ 416.00	\$ 450.00	\$ 866.00
<i>Commercial Service with Bins</i>			
2 yard	\$ 836.00	\$ 450.00	\$ 1,286.00
4 yard	\$ 1,060.00	\$ 900.00	\$ 1,960.00
6 yard	\$ 1,344.00	\$ 1,350.00	\$ 2,694.00

(E) Funds Generated by this Special Service Levy

See Schedule `B` (spreadsheet of properties) attached

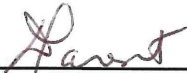

Denise Parent, CPA/CMA
Chief Administrative Officer

APPENDIX "A" TO
MUNICIPAL BOARD ORDER
NO. E-22-116

Schedule "B" to Rural Municipality of De Salaberry By-law No. 2412-22

Municipal Board Order No.

Roll No.	Civic Address	Bin	2023 Fees			2024 Fees		
			Tipping Fee	Contractor	Annual Charge	Tipping Fee	Contractor	Annual Charge
50725	16717 Otterburne West Rd 34N	4 Yard Bin (1)	900.00	1,050.00	1,960.00	900.00	1,050.00	1,960.00
51100	33010 Raffard Rd 17E	1-Residence	95.00	124.80	219.80	95.00	124.80	219.80
51150	33030 Raffard Rd 17E	1-Residence	95.00	124.80	219.80	95.00	124.80	219.80
51300	96 Grant St	1-Residence	95.00	124.80	219.80	95.00	124.80	219.80
51400	53 Grant St	1-Residence	95.00	124.80	219.80	95.00	124.80	219.80
52100	16054 Pomer Rd	1-Residence	95.00	124.80	219.80	95.00	124.80	219.80
52725	16070 Pomer Rd	1-Residence	95.00	124.80	219.80	95.00	124.80	219.80
52800	16022 Pomer Rd	1-Residence	95.00	124.80	219.80	95.00	124.80	219.80
53000	16156 Pomer Rd	1-Residence	95.00	124.80	219.80	95.00	124.80	219.80
53050	16170 Pomer Rd	1-Residence	95.00	124.80	219.80	95.00	124.80	219.80
53100	16106 Pomer Rd	1-Residence	95.00	124.80	219.80	95.00	124.80	219.80
53200	34051 May Rd 16E	1-Residence	95.00	124.80	219.80	95.00	124.80	219.80
53500	34068 May Rd 16E	1-Residence	95.00	124.80	219.80	95.00	124.80	219.80
55600	49 Birch Trail	1-Residence	95.00	124.80	219.80	95.00	124.80	219.80
55662	41 Birch Trail	1-Residence	95.00	124.80	219.80	95.00	124.80	219.80
55663	43 Birch Trail	1-Residence	95.00	124.80	219.80	95.00	124.80	219.80
55663.05	45 Birch Trail	1-Residence	95.00	124.80	219.80	95.00	124.80	219.80
55665	8 Cherry Lane	1-Residence	95.00	124.80	219.80	95.00	124.80	219.80
55670	11 Cherry Lane	1-Residence	95.00	124.80	219.80	95.00	124.80	219.80
55700	26 Ave. de l'Eglise	1-Residence	95.00	124.80	219.80	95.00	124.80	219.80
55701	2 Oak Lane	1-Residence	95.00	124.80	219.80	95.00	124.80	219.80
55702	6 Oak Lane	1-Residence	95.00	124.80	219.80	95.00	124.80	219.80
55703	12 Oak Lane	1-Residence	95.00	124.80	219.80	95.00	124.80	219.80
55704	16 Oak Lane	1-Residence	95.00	124.80	219.80	95.00	124.80	219.80
55705	10 Oak Lane	1-Residence	95.00	124.80	219.80	95.00	124.80	219.80
55706	11 Oak Lane	1-Residence	95.00	124.80	219.80	95.00	124.80	219.80
55707	7 Oak Lane	1-Residence	95.00	124.80	219.80	95.00	124.80	219.80
55708	3 Oak Lane	1-Residence	95.00	124.80	219.80	95.00	124.80	219.80
55709	2 Oak Bay	1-Residence	95.00	124.80	219.80	95.00	124.80	219.80
55710	6 Oak Bay	1-Residence	95.00	124.80	219.80	95.00	124.80	219.80
55711	3 Oak Bay	1-Residence	95.00	124.80	219.80	95.00	124.80	219.80
55712	19 Oak Lane	1-Residence	95.00	124.80	219.80	95.00	124.80	219.80
55714	21 Oak Lane	1-Residence	95.00	124.80	219.80	95.00	124.80	219.80
55716	23 Oak Lane	1-Residence	95.00	124.80	219.80	95.00	124.80	219.80
55718	22 Oak Lane	1-Residence	95.00	124.80	219.80	95.00	124.80	219.80
55720	20 Oak Lane	1-Residence	95.00	124.80	219.80	95.00	124.80	219.80
55722	18 Oak Lane	1-Residence	95.00	124.80	219.80	95.00	124.80	219.80
55728	x	x	0.00	0.00	0.00	0.00	0.00	0.00
55730	31 Birch Trail	1-Residence	95.00	124.80	219.80	95.00	124.80	219.80
55731	27 Birch Trail	1-Residence	95.00	124.80	219.80	95.00	124.80	219.80
55732	23 Birch Trail	x	0.00	0.00	0.00	0.00	0.00	0.00
55732.5	19 Birch Trail	1-Residence	95.00	124.80	219.80	95.00	124.80	219.80
55733	17 Birch Trail	1-Residence	95.00	124.80	219.80	95.00	124.80	219.80
55734	x	x	0.00	0.00	0.00	0.00	0.00	0.00
55735	46 Benoit Ave	2 Yard Bin (1)	450.00	836.00	1,286.00	450.00	836.00	1,286.00
55739	48 Birch Trail	1-Residence	95.00	124.80	219.80	95.00	124.80	219.80
55740	44 Birch Trail	1-Residence	95.00	124.80	219.80	95.00	124.80	219.80
55745	38 Birch Trail	1-Residence	95.00	124.80	219.80	95.00	124.80	219.80
55750	x	x	0.00	0.00	0.00	0.00	0.00	0.00
55752	32 Birch Trail	1-Residence	95.00	124.80	219.80	95.00	124.80	219.80
55754	26 Birch Trail	1-Residence	95.00	124.80	219.80	95.00	124.80	219.80
55755	18 Birch Trail	x	0.00	0.00	0.00	0.00	0.00	0.00
55760	8 Promenade Marthema	1-Residence	95.00	124.80	219.80	95.00	124.80	219.80
55760.5	10 Promenade Marthema	1-Residence	95.00	124.80	219.80	95.00	124.80	219.80
55761	14 Promenade Marthema	x	0.00	0.00	0.00	0.00	0.00	0.00
55762	20 Promenade Marthema	1-Residence	95.00	124.80	219.80	95.00	124.80	219.80
55763	26 Promenade Marthema	1-Residence	95.00	124.80	219.80	95.00	124.80	219.80
55764	30 Promenade Marthema	x	0.00	0.00	0.00	0.00	0.00	0.00
55765	34 Promenade Marthema	1-Residence	95.00	124.80	219.80	95.00	124.80	219.80
55766	38 Promenade Marthema	x	0.00	0.00	0.00	0.00	0.00	0.00
55767	42 Promenade Marthema	x	0.00	0.00	0.00	0.00	0.00	0.00
55768	41 Promenade Marthema	1-Residence	95.00	124.80	219.80	95.00	124.80	219.80
55769	35 Promenade Marthema	x	0.00	0.00	0.00	0.00	0.00	0.00
55770	33 Promenade Marthema	1-Residence	95.00	124.80	219.80	95.00	124.80	219.80
55771	29 Promenade Marthema	x	0.00	0.00	0.00	0.00	0.00	0.00
55772	25 Promenade Marthema	1-Residence	95.00	124.80	219.80	95.00	124.80	219.80
55773	19 Promenade Marthema	1-Residence	95.00	124.80	219.80	95.00	124.80	219.80
55774	13 Promenade Marthema	x	0.00	0.00	0.00	0.00	0.00	0.00
55775	7 Promenade Marthema	x	0.00	0.00	0.00	0.00	0.00	0.00
55800	20125 PR218	1-Residence	95.00	124.80	219.80	95.00	124.80	219.80
55830	20117 PR218	1-Residence	95.00	124.80	219.80	95.00	124.80	219.80
55835	x	x	0.00	0.00	0.00	0.00	0.00	0.00
93900	23102 PR 205 RD 29N	1-Residence	95.00	124.80	219.80	95.00	124.80	219.80
93925	1-Residence	95.00	124.80	219.80	95.00	124.80	219.80	
94450	6 Family Lane	1-Residence	95.00	124.80	219.80	95.00	124.80	219.80
94452	12 Family Lane	1-Residence	95.00	124.80	219.80	95.00	124.80	219.80
94454	18 Family Lane	1-Residence	95.00	124.80	219.80	95.00	124.80	219.80
94456	24 Family Lane	1-Residence	95.00	124.80	219.80	95.00	124.80	219.80
94458	32 Family Lane	1-Residence	95.00	124.80	219.80	95.00	124.80	219.80
94460	40 Family Lane	1-Residence	95.00	124.80	219.80	95.00	124.80	219.80
94462	44 Family Lane	1-Residence	95.00	124.80	219.80	95.00	124.80	219.80
94500	48 Family Lane	1-Residence	95.00	124.80	219.80	95.00	124.80	219.80
94560	43 Family Lane	1-Residence	95.00	124.80	219.80	95.00	124.80	219.80
94562	33 Family Lane	1-Residence	95.00	124.80	219.80	95.00	124.80	219.80
94564	27 Family Lane	1-Residence	95.00	124.80	219.80	95.00	124.80	219.80
94566	19 Family Lane	1-Residence	95.00	124.80	219.80	95.00	124.80	219.80
94568	Family Lane	x	0.00	0.00	0.00	0.00	0.00	0.00
94570	Family Lane	x	0.00	0.00	0.00	0.00	0.00	0.00
99700	29082 Padoxe Rd 22E	1-Residence	95.00	124.80	219.80	95.00	124.80	219.80
100000	29085 Padoxe Rd 22E	1-Residence	95.00	124.80	219.80	95.00	124.80	219.80
100200	22133 PR 205 RD 29N	1-Residence	95.00	124.80	219.80	95.00	124.80	219.80
100800	23043 PR 205 RD 29N	1-Residence	95.00	124.80	219.80	95.00	124.80	219.80
104400	19113 Cure Rd	6 Yard Bin (1)	1,350.00	1,344.00	2,694.00	1,350.00	1,344.00	2,694.00
104500	19085 Cure Rd	2 Yard Bin (1)	450.00	836.00	1,286.00	450.00	836.00	1,286.00
108100	x	x	0.00	0.00	0.00	0.00	0.00	0.00
108800	33081 Rat River Rd	1-Residence	95.00	124.80	219.80	95.00	124.80	219.80
108825	33069 Rat River Rd	1-Residence	95.00	124.80	219.80	95.00	124.80	219.80
141900	17158 Otterburne West Rd 34N	1-Residence	95.00	124.80	219.80	95.00	124.80	219.80
141910	85 Grant St	1-Residence	95.00	124.80	219.80	95.00	124.80	219.80
142100	66 Grant St	1-Residence	95.00	124.80	219.80	95.00	124.80	219.80
142200	64 Grant St	1-Residence	95.00	124.80	219.80	95.00	124.80	219.80
142300	82 Grant St	4 Yard Bin (1)	900.00	1,060.00	1,960.00	900.00	1,060.00	1,960.00
142402	1-Residence	95.00	124.80	219.80	95.00	124.80	219.80	
142404	1-Residence	95.00	124.80	219.80	95.00	124.80	219.80	
142406	1-Residence	95.00	124.80	219.80	95.00	124.80	219.80	
142408	1-Residence	95.00	124.80	219.80	95.00	124.80	219.80	
143100	57 Main Street	Commercial	237.50	208.00	445.50	237.50	208.00	445.50
143200	53 Main Street	1-Residence	95.00	124.80	219.80	95.00	124.80	219.80
143300	x	x	0.00	0.00	0.00	0.00	0.00	0.00
143400	x	x	0.00	0.00	0.00	0.00	0.00	0.00
143500	43 St. Viateur Ave	1-Residence	95.00	124.80	219.80	95.00	124.80	219.80
143600	39 St. Viateur Ave	1-Residence	95.00	124.80	219.80	95.00	124.80	219.80
143700								

Roll No.	Civic Address	Bin	Tipping Fee	Contractor 2023 Fees	Annual Charge	Tipping Fee	Contractor 2024 Fees	Annual Charge	Tipping Fee	Contractor 2025 Fees	Annual Charge
144400		x			0.00			0.00			0.00
144500		x			0.00			0.00			0.00
144500	45 Main St	1-Residence	95.00	124.80	219.80	95.00	124.80	219.80	95.00	124.80	219.80
144900	39 Ave De L'Episce	Commercial	237.50	209.00	445.50	237.50	209.00	445.50	237.50	209.00	445.50
145000		x			0.00			0.00			0.00
145150	33 Ave De L'Episce	1-Residence	95.00	124.80	219.80	95.00	124.80	219.80	95.00	124.80	219.80
145300	35 Ave De L'Episce	1-Residence	95.00	124.80	219.80	95.00	124.80	219.80	95.00	124.80	219.80
145400	37 Ave De L'Episce	1-Residence	95.00	124.80	219.80	95.00	124.80	219.80	95.00	124.80	219.80
145500	45 Huard St	1-Residence	95.00	124.80	219.80	95.00	124.80	219.80	95.00	124.80	219.80
145600	23 Ave De L'Episce	1-Residence	95.00	124.80	219.80	95.00	124.80	219.80	95.00	124.80	219.80
145700		x			0.00			0.00			0.00
145801	41 Main St	1-Residence	95.00	124.80	219.80	95.00	124.80	219.80	95.00	124.80	219.80
145802		x			0.00			0.00			0.00
146000	30 Ave De L'Episce	4 Yard Bin (1)	900.00	1,060.00	1,960.00	900.00	1,060.00	1,960.00	900.00	1,060.00	1,960.00
146200	35 Main St	x			0.00			0.00			0.00
146202	31 Main St	1-Residence	95.00	124.80	219.80	95.00	124.80	219.80	95.00	124.80	219.80
146203	29 Main St	1-Residence	95.00	124.80	219.80	95.00	124.80	219.80	95.00	124.80	219.80
146206	27 Main St	x			0.00			0.00			0.00
146210	25 Main St	Multi-Residence (2)	190.00	249.60	439.60	190.00	249.60	439.60	190.00	249.60	439.60
146212		x			0.00			0.00			0.00
146214		x			0.00			0.00			0.00
146216	10 Robidou Place	1-Residence	95.00	124.80	219.80	95.00	124.80	219.80	95.00	124.80	219.80
146218		x			0.00			0.00			0.00
146220	13 Robidou Place	1-Residence	95.00	124.80	219.80	95.00	124.80	219.80	95.00	124.80	219.80
146222		x			0.00			0.00			0.00
146224		x			0.00			0.00			0.00
146226	7 Place Robidou	1-Residence	95.00	124.80	219.80	95.00	124.80	219.80	95.00	124.80	219.80
146400	29 St Viateur Ave	1-Residence	95.00	124.80	219.80	95.00	124.80	219.80	95.00	124.80	219.80
146450	25 St Viateur Ave	1-Residence	95.00	124.80	219.80	95.00	124.80	219.80	95.00	124.80	219.80
146500	17 St Viateur Ave	1-Residence	95.00	124.80	219.80	95.00	124.80	219.80	95.00	124.80	219.80
146550	21 St Viateur Ave	1-Residence	95.00	124.80	219.80	95.00	124.80	219.80	95.00	124.80	219.80
146600	108 Main St	1-Residence	95.00	124.80	219.80	95.00	124.80	219.80	95.00	124.80	219.80
146710	27 Main St	1-Residence	95.00	124.80	219.80	95.00	124.80	219.80	95.00	124.80	219.80
146775	32125 Martin-Jerome Dr	1-Residence	95.00	124.80	219.80	95.00	124.80	219.80	95.00	124.80	219.80
146780	32115 Martin-Jerome Dr	1-Residence	95.00	124.80	219.80	95.00	124.80	219.80	95.00	124.80	219.80
146785		x			0.00			0.00			0.00
146790		x			0.00			0.00			0.00
146790	32097 Martin-Jerome Dr	1-Residence	95.00	124.80	219.80	95.00	124.80	219.80	95.00	124.80	219.80
146800		x			0.00			0.00			0.00
146805	19041 River Oak Dr	1-Residence	95.00	124.80	219.80	95.00	124.80	219.80	95.00	124.80	219.80
146815	19047 River Oak Dr	1-Residence	95.00	124.80	219.80	95.00	124.80	219.80	95.00	124.80	219.80
146825	19053 River Oak Dr	1-Residence	95.00	124.80	219.80	95.00	124.80	219.80	95.00	124.80	219.80
146835		x			0.00			0.00			0.00
146840	19055 River Oak Dr	1-Residence	95.00	124.80	219.80	95.00	124.80	219.80	95.00	124.80	219.80
147000	32141 Martin-Jerome Dr	1-Residence	95.00	124.80	219.80	95.00	124.80	219.80	95.00	124.80	219.80
147100	32166 Martin-Jerome Dr	1-Residence	95.00	124.80	219.80	95.00	124.80	219.80	95.00	124.80	219.80
147125		x			0.00			0.00			0.00
147300		x			0.00			0.00			0.00
147300	33021 Martin-Jerome Dr	1-Residence	95.00	124.80	219.80	95.00	124.80	219.80	95.00	124.80	219.80
147400	33033 Road 17, SE	1-Residence	95.00	124.80	219.80	95.00	124.80	219.80	95.00	124.80	219.80
147500		x			0.00			0.00			0.00
147600	33077 Martin-Jerome Dr	1-Residence	95.00	124.80	219.80	95.00	124.80	219.80	95.00	124.80	219.80
147620	33061 Martin-Jerome Dr	1-Residence	95.00	124.80	219.80	95.00	124.80	219.80	95.00	124.80	219.80
147825		x			0.00			0.00			0.00
148000	33117 Martin-Jerome Dr	1-Residence	95.00	124.80	219.80	95.00	124.80	219.80	95.00	124.80	219.80
148002	33123 Martin-Jerome Dr	1-Residence	95.00	124.80	219.80	95.00	124.80	219.80	95.00	124.80	219.80
148004	33127 Martin-Jerome Dr	x			0.00			0.00			0.00
148006	33131 Martin-Jerome Dr	1-Residence	95.00	124.80	219.80	95.00	124.80	219.80	95.00	124.80	219.80
148008	33135 Martin-Jerome Dr	x			0.00			0.00			0.00
148010	33141 Martin-Jerome Dr	x			0.00			0.00			0.00
148011	Unit 1 - 4 Ducharme Street	1-Residence	95.00	124.80	219.80	95.00	124.80	219.80	95.00	124.80	219.80
148012	Unit 2 - 4 Ducharme Street	1-Residence	95.00	124.80	219.80	95.00	124.80	219.80	95.00	124.80	219.80
148013	6a Ducharme Street	1-Residence	95.00	124.80	219.80	95.00	124.80	219.80	95.00	124.80	219.80
148014	6b Ducharme Street	1-Residence	95.00	124.80	219.80	95.00	124.80	219.80	95.00	124.80	219.80
148016	8 Ducharme Street	1-Residence	95.00	124.80	219.80	95.00	124.80	219.80	95.00	124.80	219.80
148018	10 Ducharme Street	x			0.00			0.00			0.00
148023	14 Ducharme Street	1-Residence	95.00	124.80	219.80	95.00	124.80	219.80	95.00	124.80	219.80
148022	33097 Martin-Jerome Dr	1-Residence	95.00	124.80	219.80	95.00	124.80	219.80	95.00	124.80	219.80
148025	31 Grant Street	6 Yard Bin (6)	8,100.00	8,064.00	16,164.00	8,100.00	8,064.00	16,164.00	8,100.00	8,064.00	16,164.00
148050		x			0.00			0.00			0.00
148600	9 St Viateur Ave	Multi-Residence (2)	190.00	249.60	439.60	190.00	249.60	439.60	190.00	249.60	439.60
148700		x			0.00			0.00			0.00
148800		x			0.00			0.00			0.00
148900	52 Grant St	1-Residence	95.00	124.80	219.80	95.00	124.80	219.80	95.00	124.80	219.80
149100		x			0.00			0.00			0.00
149125		x			0.00			0.00			0.00
149150	74 Grant St	1-Residence	95.00	124.80	219.80	95.00	124.80	219.80	95.00	124.80	219.80
149200	76 Grant St	1-Residence	95.00	124.80	219.80	95.00	124.80	219.80	95.00	124.80	219.80
149300	20 Ducharme St	1-Residence	95.00	124.80	219.80	95.00	124.80	219.80	95.00	124.80	219.80
149390	16 St Viateur Ave	1-Residence	95.00	124.80	219.80	95.00	124.80	219.80	95.00	124.80	219.80
149395	12 St Viateur Ave	1-Residence	95.00	124.80	219.80	95.00	124.80	219.80	95.00	124.80	219.80
149400	6 St Viateur Ave	1-Residence	95.00	124.80	219.80	95.00	124.80	219.80	95.00	124.80	219.80
149500	17122 Pomeroy Rd	1-Residence	95.00	124.80	219.80	95.00	124.80	219.80	95.00	124.80	219.80
149600	17156 Pomeroy Rd	1-Residence	95.00	124.80	219.80	95.00	124.80	219.80	95.00	124.80	219.80
149625		x			0.00			0.00			0.00
149700	17168 Pomeroy Rd	1-Residence	95.00	124.80	219.80	95.00	124.80	219.80	95.00	124.80	219.80
149800		x			0.00			0.00			0.00
149900	127 Grant St N	1-Residence	95.00	124.80	219.80	95.00	124.80	219.80	95.00	124.80	219.80
149950	123 Grant St N	1-Residence	95.00	124.80	219.80	95.00	124.80	219.80	95.00	124.80	219.80
150000	124 Grant St N	1-Residence	95.00	124.80	219.80	95.00	124.80	219.80	95.00	124.80	219.80
150100	132 Grant St N	1-Residence	95.00	124.80	219.80	95.00	124.80	219.80	95.00	124.80	219.80
150200	126 Main St	1-Residence	95.00	124.80	219.80	95.00	124.80	219.80	95.00	124.80	219.80
150600	129 Main St	x			0.00			0.00			0.00
150700	18054 Oterburne Rd 34N	4 Yard Bin (3) + 6 Yard Bin (2)	5,400.00	5,868.00	11,268.00	5,400.00	5,868.00	11,268.00	5,400.00	5,868.00	11,268.00
150703		x			0.00			0.00			0.00
150705	18004 Oterburne Rd 34N	Multi-Residence (2)	190.00	249.60	439.60	190.00	249.60	439.60	190.00	249.60	439.60
150710		1-Residence	95.00	124.80	219.80	95.00	124.80	219.80	95.00	124.80	219.80
150750	32 Autumnwood Dr	1-Residence	95.00	124.80	219.80	95.00	124.80	219.80	95.00	124.80	219.80
150755	33 Autumnwood Dr	1-Residence	95.00	124.80	219.80	95.00	124.80	219.80	95.00	124.80	219.80
150760	44 Autumnwood Dr	Multi-Residence (2)	190.00	249.60	439.60	190.00	249.60	439.60	190.00	249.60	439.60
150765	48 Autumnwood Dr	1-Residence	95.00	124.80	219.80	95.00	124.80	219.80	95.00	124.80	219.80
150766	58 Autumnwood Dr	Multi-Residence (2)	190.00	249.60	439.60	190.00	249.60	439.60	190.00	249.60	439.60
150767	7 Orchard Rd	Multi-Residence (2)	190.00	249.60	439.60	190.00	249.60	439.60	190.00	249.60	439.60
150768	3 Orchard Rd	Multi-Residence (2)	190.00	249.60	439.60	190.00	249.60	439.60	190.00	249.60	439.60
150769	17 Elmgrove Dr	x			0.00			0.00			0.00
150770	Elmgrove Dr	6 Yard Bin (2)									

APPENDIX A
MUNICIPAL BOARD ORDER
NO. E-22-116

Roll No.	Civic Address	Bin	2023 Fees			2024 Fees			2025 Fees		
			Tipping Fee	Contractor	Annual Charge	Tipping Fee	Contractor	Annual Charge	Tipping Fee	Contractor	Annual Charge
151020	13095 River Oak Dr	1-Residence	95.00	124.80	219.80	95.00	124.80	219.80	95.00	124.80	219.80
151025	13125 River Oak Dr	1-Residence	95.00	124.80	219.80	95.00	124.80	219.80	95.00	124.80	219.80
152100	33172 Rat River Rd	1-Residence	95.00	124.80	219.80	95.00	124.80	219.80	95.00	124.80	219.80
152125	33188 Rat River Rd	1-Residence	95.00	124.80	219.80	95.00	124.80	219.80	95.00	124.80	219.80
152200	33150 Rat River Rd	1-Residence	95.00	124.80	219.80	95.00	124.80	219.80	95.00	124.80	219.80
152225	33142 Rat River Rd	1-Residence	95.00	124.80	219.80	95.00	124.80	219.80	95.00	124.80	219.80
152300	33128 Rat River Rd	1-Residence	95.00	124.80	219.80	95.00	124.80	219.80	95.00	124.80	219.80
152310	33130 Rat River Rd	1-Residence	95.00	124.80	219.80	95.00	124.80	219.80	95.00	124.80	219.80
152400	33096 Rat River Rd	Commercial	237.50	208.00	445.50	237.50	208.00	445.50	237.50	208.00	445.50
152500		x	0.00			0.00			0.00		
152575		x	0.00			0.00			0.00		
152800	33082 Rat River Rd	1-Residence	95.00	124.80	219.80	95.00	124.80	219.80	95.00	124.80	219.80
153310	33019 Robitoux Dr	1-Residence	95.00	124.80	219.80	95.00	124.80	219.80	95.00	124.80	219.80
153360		x	0.00			0.00			0.00		
153370	33126 Robitoux Dr	1-Residence	95.00	124.80	219.80	95.00	124.80	219.80	95.00	124.80	219.80
153380		x	0.00			0.00			0.00		
153390	33068 Robitoux Dr	1-Residence	95.00	124.80	219.80	95.00	124.80	219.80	95.00	124.80	219.80
153400	33068 Robitoux Dr	1-Residence	95.00	124.80	219.80	95.00	124.80	219.80	95.00	124.80	219.80
153405	33009 Robitoux Dr	1-Residence	95.00	124.80	219.80	95.00	124.80	219.80	95.00	124.80	219.80
153410	33021 Robitoux Dr	1-Residence	95.00	124.80	219.80	95.00	124.80	219.80	95.00	124.80	219.80
153415	33023 Robitoux Dr	1-Residence	95.00	124.80	219.80	95.00	124.80	219.80	95.00	124.80	219.80
153420	33010 Robitoux Dr	x	0.00			0.00			0.00		
153600	32170 Rat River Rd	1-Residence	95.00	124.80	219.80	95.00	124.80	219.80	95.00	124.80	219.80
153700	32160 Rat River Rd	1-Residence	95.00	124.80	219.80	95.00	124.80	219.80	95.00	124.80	219.80
154000	19119 River Oak Dr	1-Residence	95.00	124.80	219.80	95.00	124.80	219.80	95.00	124.80	219.80
154002	32136 Rat River Rd	1-Residence	95.00	124.80	219.80	95.00	124.80	219.80	95.00	124.80	219.80
154004	32130 Rat River Rd	1-Residence	95.00	124.80	219.80	95.00	124.80	219.80	95.00	124.80	219.80
154100	19040 River Oak Dr	Multi-Residence (2)	190.00	249.60	439.60	190.00	249.60	439.60	190.00	249.60	439.60
154200	32066 Rat River Rd	1-Residence	95.00	124.80	219.80	95.00	124.80	219.80	95.00	124.80	219.80
154205		x	0.00			0.00			0.00		
154206		x	0.00			0.00			0.00		
154207		x	0.00			0.00			0.00		
154400	32046 Rat River Rd	1-Residence	95.00	124.80	219.80	95.00	124.80	219.80	95.00	124.80	219.80
154410	32038 Rat River Rd	1-Residence	95.00	124.80	219.80	95.00	124.80	219.80	95.00	124.80	219.80
154425	32052 Rat River Rd	1-Residence	95.00	124.80	219.80	95.00	124.80	219.80	95.00	124.80	219.80
154480	32020 Rat River Rd	1-Residence	95.00	124.80	219.80	95.00	124.80	219.80	95.00	124.80	219.80
154900	32016 Rat River Rd	1-Residence	95.00	124.80	219.80	95.00	124.80	219.80	95.00	124.80	219.80
155000	32002 Rat River Rd	1-Residence	95.00	124.80	219.80	95.00	124.80	219.80	95.00	124.80	219.80
155200	32002 Rat River Rd	1-Residence	95.00	124.80	219.80	95.00	124.80	219.80	95.00	124.80	219.80
155225	31170 Rat River Rd	1-Residence	95.00	124.80	219.80	95.00	124.80	219.80	95.00	124.80	219.80
155300	31148 Rat River Rd	1-Residence	95.00	124.80	219.80	95.00	124.80	219.80	95.00	124.80	219.80
155700	31098 Rat River Rd	1-Residence	95.00	124.80	219.80	95.00	124.80	219.80	95.00	124.80	219.80
155800	31071 Rat River Rd	1-Residence	95.00	124.80	219.80	95.00	124.80	219.80	95.00	124.80	219.80
155825	31074 Rat River Rd	1-Residence	95.00	124.80	219.80	95.00	124.80	219.80	95.00	124.80	219.80
155890	19173 Cure Rd	1-Residence	95.00	124.80	219.80	95.00	124.80	219.80	95.00	124.80	219.80
155905	19183 Cure Rd	1-Residence	95.00	124.80	219.80	95.00	124.80	219.80	95.00	124.80	219.80
155920	19182 Cure Rd	1-Residence	95.00	124.80	219.80	95.00	124.80	219.80	95.00	124.80	219.80
155927	31022 Rat River Rd	1-Residence	95.00	124.80	219.80	95.00	124.80	219.80	95.00	124.80	219.80
155930	31008 Rat River Rd	1-Residence	95.00	124.80	219.80	95.00	124.80	219.80	95.00	124.80	219.80
155940	31002 Rat River Rd	1-Residence	95.00	124.80	219.80	95.00	124.80	219.80	95.00	124.80	219.80
155965	30190 Rat River Rd	1-Residence	95.00	124.80	219.80	95.00	124.80	219.80	95.00	124.80	219.80
156000	30182 Rat River Rd	1-Residence	95.00	124.80	219.80	95.00	124.80	219.80	95.00	124.80	219.80
156050	30180 Rat River Rd	1-Residence	95.00	124.80	219.80	95.00	124.80	219.80	95.00	124.80	219.80
156075	30168 Rat River Rd	1-Residence	95.00	124.80	219.80	95.00	124.80	219.80	95.00	124.80	219.80
156200	30160 Rat River Rd	1-Residence	95.00	124.80	219.80	95.00	124.80	219.80	95.00	124.80	219.80
156300	30124 Rat River Rd	1-Residence	95.00	124.80	219.80	95.00	124.80	219.80	95.00	124.80	219.80
156700	30114 Rat River Rd	Multi-Residence (2)	190.00	249.60	439.60	190.00	249.60	439.60	190.00	249.60	439.60
156800	30110 Rat River Rd	1-Residence	95.00	124.80	219.80	95.00	124.80	219.80	95.00	124.80	219.80
156900	30104 Rat River Rd	1-Residence	95.00	124.80	219.80	95.00	124.80	219.80	95.00	124.80	219.80
157230	30100 Rat River Rd	1-Residence	95.00	124.80	219.80	95.00	124.80	219.80	95.00	124.80	219.80
157250	30094 Rat River Rd	1-Residence	95.00	124.80	219.80	95.00	124.80	219.80	95.00	124.80	219.80
157260	30092 Rat River Rd	1-Residence	95.00	124.80	219.80	95.00	124.80	219.80	95.00	124.80	219.80
157410	30082 Rat River Rd	1-Residence	95.00	124.80	219.80	95.00	124.80	219.80	95.00	124.80	219.80
157600	30066 Rat River Rd	1-Residence	95.00	124.80	219.80	95.00	124.80	219.80	95.00	124.80	219.80
159850	29048 PTH 59	4 Yard Bin (1)	900.00	1,060.00	1,960.00	900.00	1,060.00	1,960.00	900.00	1,060.00	1,960.00
159860	29047 PTH 59	6 Yard Bin (1)	1,350.00	1,344.00	2,694.00	1,350.00	1,344.00	2,694.00	1,350.00	1,344.00	2,694.00
159900	29041 PTH 59	Commercial	237.50	208.00	445.50	237.50	208.00	445.50	237.50	208.00	445.50
159920	29019 PTH 59	Commercial	237.50	208.00	445.50	237.50	208.00	445.50	237.50	208.00	445.50
159940	29027 PTH 59	Commercial	237.50	208.00	445.50	237.50	208.00	445.50	237.50	208.00	445.50
159975	29002 B PTH 59	4 Yard Bin (1)	900.00	1,060.00	1,960.00	900.00	1,060.00	1,960.00	900.00	1,060.00	1,960.00
159970	29002 A PTH 59	1-Residence	95.00	124.80	219.80	95.00	124.80	219.80	95.00	124.80	219.80
159975	29016 PTH 59	1-Residence	95.00	124.80	219.80	95.00	124.80	219.80	95.00	124.80	219.80
159920	29014 PTH 59	1-Residence	95.00	124.80	219.80	95.00	124.80	219.80	95.00	124.80	219.80
159850	28170 PTH 59	1-Residence	95.00	124.80	219.80	95.00	124.80	219.80	95.00	124.80	219.80
159950	21018 PH 205 RD 29N	Commercial	237.50	208.00	445.50	237.50	208.00	445.50	237.50	208.00	445.50
160700	29081 Parenteau Rd	1-Residence	95.00	124.80	219.80	95.00	124.80	219.80	95.00	124.80	219.80
161000	21036 La Fouché Rd	1-Residence	95.00	124.80	219.80	95.00	124.80	219.80	95.00	124.80	219.80
161005	21020 La Fouché Rd	1-Residence	95.00	124.80	219.80	95.00	124.80	219.80	95.00	124.80	219.80
161010	21024 La Fouché Rd	1-Residence	95.00	124.80	219.80	95.00	124.80	219.80	95.00	124.80	219.80
161015		x	0.00			0.00			0.00		
161100	21014 La Fouché Rd	1-Residence	95.00	124.80	219.80	95.00	124.80	219.80	95.00	124.80	219.80
161200	29107 Parenteau Rd	1-Residence	95.00	124.80	219.80	95.00	124.80	219.80	95.00	124.80	219.80
161210	21010 La Fouché Rd	1-Residence	95.00	124.80	219.80	95.00	124.80	219.80	95.00	124.80	219.80
161220	29113 Parenteau Rd	1-Residence	95.00	124.80	219.80	95.00	124.80	219.80	95.00	124.80	219.80
161300	29121 Parenteau Rd	1-Residence	95.00	124.80	219.80	95.00	124.80	219.80	95.00	124.80	219.80
161470	29122 Padoue Rd 22E	1-Residence	95.00	124.80	219.80	95.00	124.80	219.80	95.00	124.80	219.80
161520	21060 La Fouché Rd	1-Residence	95.00	124.80	219.80	95.00	124.80	219.80	95.00	124.80	219.80
161725	21091 La Fouché Rd	1-Residence	95.00	124.80	219.80	95.00	124.80	219.80	95.00	124.80	219.80
161750	21007 La Fouché Rd	1-Residence	95.00	124.80	219.80	95.00	124.80	219.80	95.00	124.80	219.80
161800	21009 La Fouché Rd	1-Residence	95.00	124.80	219.80	95.00	124.80	219.80	95.00	124.80	219.80
161900	21013 La Fouché Rd	1-Residence	95.00	124.80	219.80	95.00	124.80	219.80	95.00	124.80	219.80
162500	29141 Ruess Rd N 22E	1-Residence	95.00	124.80	219.80	95.00	124.80	219.80	95.00	124.80	219.80
162505	21142 La Fouché Rd	1-Residence	95.00	124.80	219.80	95.00	124.80	219.80	95.00	124.80	219.80
162720	21150 La Fouché Rd	1-Residence									

Roll No.	Civic Address	Bin	Tipping Fee	Contractor 2023 Fees	Annual Charge	Tipping Fee	Contractor 2024 Fees	Annual Charge	Tipping Fee	Contractor 2025 Fees	Annual Charge
165300	172 Lariviere	1-Residence	95.00	124.80	219.80	95.00	124.80	219.80	95.00	124.80	219.80
165325	164 Lariviere	1-Residence	95.00	124.80	219.80	95.00	124.80	219.80	95.00	124.80	219.80
165400	145 Benoit Ave	4 Yard Bin (1)	900.00	1,060.00	1,960.00	900.00	1,060.00	1,960.00	900.00	1,060.00	1,960.00
165401	1 rue Clement	1-Residence	95.00	124.80	219.80	95.00	124.80	219.80	95.00	124.80	219.80
165402	3 rue Clement	1-Residence	95.00	124.80	219.80	95.00	124.80	219.80	95.00	124.80	219.80
165403	5 rue Clement	x			0.00			0.00			0.00
165404	2 rue Clement	1-Residence	95.00	124.80	219.80	95.00	124.80	219.80	95.00	124.80	219.80
165405	4 Rue Clement	1-Residence	95.00	124.80	219.80	95.00	124.80	219.80	95.00	124.80	219.80
165406	6 Rue Clement	1-Residence	95.00	124.80	219.80	95.00	124.80	219.80	95.00	124.80	219.80
166000	123 Le Rang	1-Residence	95.00	124.80	219.80	95.00	124.80	219.80	95.00	124.80	219.80
166100	107 Le Rang	1-Residence	95.00	124.80	219.80	95.00	124.80	219.80	95.00	124.80	219.80
166150	102 Le Rang Rd	1-Residence	95.00	124.80	219.80	95.00	124.80	219.80	95.00	124.80	219.80
166400	95 Le Rang	1-Residence	95.00	124.80	219.80	95.00	124.80	219.80	95.00	124.80	219.80
166500	79 Le Rang	1-Residence	95.00	124.80	219.80	95.00	124.80	219.80	95.00	124.80	219.80
166700	61 Le Rang	1-Residence	95.00	124.80	219.80	95.00	124.80	219.80	95.00	124.80	219.80
166725	65 Le Rang	1-Residence	95.00	124.80	219.80	95.00	124.80	219.80	95.00	124.80	219.80
166750	75 Le Rang	1-Residence	95.00	124.80	219.80	95.00	124.80	219.80	95.00	124.80	219.80
166900	13 Laloumasse Pl	Multi-Residence (2)	190.00	249.60	439.60	190.00	249.60	439.60	190.00	249.60	439.60
167101	39 Le Rang	1-Residence	95.00	124.80	219.80	95.00	124.80	219.80	95.00	124.80	219.80
167101.05	47 Le Rang	1-Residence	95.00	124.80	219.80	95.00	124.80	219.80	95.00	124.80	219.80
167102	12 Laloumasse Pl	1-Residence	95.00	124.80	219.80	95.00	124.80	219.80	95.00	124.80	219.80
167103	51 Le Rang	1-Residence	95.00	124.80	219.80	95.00	124.80	219.80	95.00	124.80	219.80
167104	16 Laloumasse Pl	x			0.00			0.00			0.00
167105	20 Laloumasse Pl	1-Residence	95.00	124.80	219.80	95.00	124.80	219.80	95.00	124.80	219.80
167107	26 Laloumasse Pl	1-Residence	95.00	124.80	219.80	95.00	124.80	219.80	95.00	124.80	219.80
167109	32 Laloumasse Pl	1-Residence	95.00	124.80	219.80	95.00	124.80	219.80	95.00	124.80	219.80
167111	38 Laloumasse Pl	1-Residence	95.00	124.80	219.80	95.00	124.80	219.80	95.00	124.80	219.80
167200	21172 PTH59	1-Residence	95.00	124.80	219.80	95.00	124.80	219.80	95.00	124.80	219.80
167300	21181 PTH59	1-Residence	95.00	124.80	219.80	95.00	124.80	219.80	95.00	124.80	219.80
167775	107 St-Malo St	1-Residence	95.00	124.80	219.80	95.00	124.80	219.80	95.00	124.80	219.80
167800	110 PR21A	4 Yard Bin (1)	900.00	1,060.00	1,960.00	900.00	1,060.00	1,960.00	900.00	1,060.00	1,960.00
167900	1 Ave. de la Cote	1-Residence	95.00	124.80	219.80	95.00	124.80	219.80	95.00	124.80	219.80
167925	21129 PTH59	Multi-Residence (2)	190.00	249.60	439.60	190.00	249.60	439.60	190.00	249.60	439.60
168000	112 PR21B	1-Residence	95.00	124.80	219.80	95.00	124.80	219.80	95.00	124.80	219.80
168025	116 PR21B	1-Residence	95.00	124.80	219.80	95.00	124.80	219.80	95.00	124.80	219.80
168105	23 Bourgeois	1-Residence	95.00	124.80	219.80	95.00	124.80	219.80	95.00	124.80	219.80
168115	27 Bourgeois	1-Residence	95.00	124.80	219.80	95.00	124.80	219.80	95.00	124.80	219.80
168120	29 Bourgeois	1-Residence	95.00	124.80	219.80	95.00	124.80	219.80	95.00	124.80	219.80
168125	33 Bourgeois	1-Residence	95.00	124.80	219.80	95.00	124.80	219.80	95.00	124.80	219.80
168130	37 Bourgeois	1-Residence	95.00	124.80	219.80	95.00	124.80	219.80	95.00	124.80	219.80
168135	39 Bourgeois	1-Residence	95.00	124.80	219.80	95.00	124.80	219.80	95.00	124.80	219.80
168140	8 La Place Arpin	1-Residence	95.00	124.80	219.80	95.00	124.80	219.80	95.00	124.80	219.80
168145	10 La Place Arpin	1-Residence	95.00	124.80	219.80	95.00	124.80	219.80	95.00	124.80	219.80
168150	12 La Place Arpin	1-Residence	95.00	124.80	219.80	95.00	124.80	219.80	95.00	124.80	219.80
168155	14 La Place Arpin	1-Residence	95.00	124.80	219.80	95.00	124.80	219.80	95.00	124.80	219.80
168160	16 La Place Arpin	1-Residence	95.00	124.80	219.80	95.00	124.80	219.80	95.00	124.80	219.80
168165	20 La Place Arpin	1-Residence	95.00	124.80	219.80	95.00	124.80	219.80	95.00	124.80	219.80
168170	22 La Place Arpin	1-Residence	95.00	124.80	219.80	95.00	124.80	219.80	95.00	124.80	219.80
168175	26 La Place Arpin	1-Residence	95.00	124.80	219.80	95.00	124.80	219.80	95.00	124.80	219.80
168177	30 La Place Arpin	1-Residence	95.00	124.80	219.80	95.00	124.80	219.80	95.00	124.80	219.80
168180	32 La Place Arpin	1-Residence	95.00	124.80	219.80	95.00	124.80	219.80	95.00	124.80	219.80
168185	40 La Place Arpin	1-Residence	95.00	124.80	219.80	95.00	124.80	219.80	95.00	124.80	219.80
168187	41 La Place Arpin	Multi-Residence (1)	380.00	499.20	879.20	380.00	499.20	879.20	380.00	499.20	879.20
168193	27 La Place Arpin	1-Residence	95.00	124.80	219.80	95.00	124.80	219.80	95.00	124.80	219.80
168198	25 La Place Arpin	1-Residence	95.00	124.80	219.80	95.00	124.80	219.80	95.00	124.80	219.80
168200	45 Bourgeois	1-Residence	237.50	208.00	445.50	237.50	208.00	445.50	237.50	208.00	445.50
168210	61 Bourgeois	1-Residence	95.00	124.80	219.80	95.00	124.80	219.80	95.00	124.80	219.80
168220	57 Bourgeois	1-Residence	95.00	124.80	219.80	95.00	124.80	219.80	95.00	124.80	219.80
168230	53 Bourgeois	1-Residence	95.00	124.80	219.80	95.00	124.80	219.80	95.00	124.80	219.80
168300	14 St-Hilare	6 Yard Bin (2)	2,700.00	2,688.00	5,388.00	2,700.00	2,688.00	5,388.00	2,700.00	2,688.00	5,388.00
168310	7 St-Hilare	2 Yard Bin (1)	450.00	1,286.00	1,736.00	450.00	1,286.00	1,736.00	450.00	1,286.00	1,736.00
168400	113 St-Malo St	1-Residence	95.00	124.80	219.80	95.00	124.80	219.80	95.00	124.80	219.80
168525	3 Hebert St	1-Residence	95.00	124.80	219.80	95.00	124.80	219.80	95.00	124.80	219.80
168700	5 Hebert St	1-Residence	95.00	124.80	219.80	95.00	124.80	219.80	95.00	124.80	219.80
168710	18 Ave. de la Cote	1-Residence	95.00	124.80	219.80	95.00	124.80	219.80	95.00	124.80	219.80
168720	17 Ave. de la Cote	1-Residence	95.00	124.80	219.80	95.00	124.80	219.80	95.00	124.80	219.80
168725	9 Adeline Ave	x			0.00			0.00			0.00
168730	15 Adeline Ave	x			0.00			0.00			0.00
168750	2 Hebert St	1-Residence	95.00	124.80	219.80	95.00	124.80	219.80	95.00	124.80	219.80
168760	21107 PTH59	4 Yard Bin (1)	900.00	1,060.00	1,960.00	900.00	1,060.00	1,960.00	900.00	1,060.00	1,960.00
168765	14 Adeline Ave	1-Residence	95.00	124.80	219.80	95.00	124.80	219.80	95.00	124.80	219.80
168800	7 Beach Rd	1-Residence	95.00	124.80	219.80	95.00	124.80	219.80	95.00	124.80	219.80
168850	21103 PTH59	4 Yard Bin (1)	900.00	1,060.00	1,960.00	900.00	1,060.00	1,960.00	900.00	1,060.00	1,960.00
169009	11 St-Hilare	1-Residence	95.00	124.80	219.80	95.00	124.80	219.80	95.00	124.80	219.80
169010	15 St-Hilare	1-Residence	95.00	124.80	219.80	95.00	124.80	219.80	95.00	124.80	219.80
169020	19 Le Rang	1-Residence	95.00	124.80	219.80	95.00	124.80	219.80	95.00	124.80	219.80
169500	21151B PTH59	1-Residence	95.00	124.80	219.80	95.00	124.80	219.80	95.00	124.80	219.80
169600	21133 PTH59	1-Residence	95.00	124.80	219.80	95.00	124.80	219.80	95.00	124.80	219.80
169650	x				0.00			0.00			0.00
169700	21151C PTH 59	1-Residence	95.00	124.80	219.80	95.00	124.80	219.80	95.00	124.80	219.80
169704	5 Mornn Ave	1-Residence	95.00	124.80	219.80	95.00	124.80	219.80	95.00	124.80	219.80
169710	9 Mornn Ave	1-Residence	237.50	208.00	445.50	237.50	208.00	445.50	237.50	208.00	445.50
169715	15 Mornn Ave	1-Residence	95.00	124.80	219.80	95.00	124.80	219.80	95.00	124.80	219.80
169720	19 Mornn Ave	1-Residence	95.00	124.80	219.80	95.00	124.80	219.80	95.00	124.80	219.80
169725	21 Mornn Ave	1-Residence	95.00	124.80	219.80	95.00	124.80	219.80	95.00	124.80	219.80
169730	27 Mornn Ave	1-Residence	95.00	124.80	219.80	95.00	124.80	219.80	95.00	124.80	219.80
169735	31 Mornn Ave	1-Residence	95.00	124.80	219.80	95.00	124.80	219.80	95.00	124.80	219.80
169737	37 Mornn Ave	1-Residence	95.00	124.80	219.80	95.00	124.80	219.80	95.00	124.80	219.80
169745	34 Mornn Ave	1-Residence	95.00	124.80	219.80	95.00	124.80	219.80	95.00	124.80	219.80
169760	30 Mornn Ave	1-Residence	95.00	124.80	219.80	95.00	124.80	219.80	95.00	124.80	219.80
169765	26 Mornn Ave	1-Residence	95.00	124.80	219.80	95.00	124.80	219.80	95.00	124.80	219.80
169770	20 Mornn Ave	1-Residence	95.00	124.80	219.80	95.00	124.80	219.80	95.00	124.80	219.80
169773	18 Mornn Ave	1-Residence	95.00	124.80	219.80	95.00	124.80	219.80	95.00	124.80	219.80
169774	14 Mornn Ave	1-Residence	95.00	124.80	219.80	95.00	124.80	219.80			

APPENDIX "A" TO
MUNICIPAL BOARD ORDER
NO. E-22-116

Roll No.	Civic Address	Bin	2023 Fees			2024 Fees		
			Tipping Fee	Contractor	Annual Charge	Tipping Fee	Contractor	Annual Charge
192850	34 De Salaberry	1-Residence	95.00	124.80	219.80	95.00	124.80	219.80
192852	32 De Salaberry	1-Residence	95.00	124.80	219.80	95.00	124.80	219.80
192854	24 De Salaberry	1-Residence	95.00	124.80	219.80	95.00	124.80	219.80
192856	8 De Salaberry	1-Residence	95.00	124.80	219.80	95.00	124.80	219.80
192862	2 De Salaberry	Residence/Seasonal	95.00	124.80	219.80	95.00	124.80	219.80
192864	59 2nd Street	1-Residence	95.00	124.80	219.80	95.00	124.80	219.80
192866	55 2nd Street	1-Residence	95.00	124.80	219.80	95.00	124.80	219.80
192868	51 2nd Street	1-Residence	95.00	124.80	219.80	95.00	124.80	219.80
192870	47 2nd Street	1-Residence	95.00	124.80	219.80	95.00	124.80	219.80
192872	41 2nd Street	1-Residence	95.00	124.80	219.80	95.00	124.80	219.80
192874	37 2nd Street	1-Residence	95.00	124.80	219.80	95.00	124.80	219.80
192876	33 2nd Street	1-Residence	95.00	124.80	219.80	95.00	124.80	219.80
192901	35 St-Charles	1-Residence	95.00	124.80	219.80	95.00	124.80	219.80
192902	41 St-Charles	1-Residence	95.00	124.80	219.80	95.00	124.80	219.80
192903	48 St-Charles	1-Residence	95.00	124.80	219.80	95.00	124.80	219.80
192904	60 St-Charles	x	0.00	0.00	0.00	0.00	0.00	0.00
192905	64 St-Charles	x	0.00	0.00	0.00	0.00	0.00	0.00
192906	68 St-Charles	1-Residence	95.00	124.80	219.80	95.00	124.80	219.80
192907	72 St-Charles	Residence/Seasonal	95.00	124.80	219.80	95.00	124.80	219.80
192908	76 St-Charles	x	0.00	0.00	0.00	0.00	0.00	0.00
192909	80 St-Charles	x	0.00	0.00	0.00	0.00	0.00	0.00
192910	86 St-Charles	1-Residence	95.00	124.80	219.80	95.00	124.80	219.80
192911	88 St-Charles	1-Residence	95.00	124.80	219.80	95.00	124.80	219.80
192912	90 St-Charles	1-Residence	95.00	124.80	219.80	95.00	124.80	219.80
192913	84 St-Charles	Multi-Residence (2)	190.00	249.60	439.60	190.00	249.60	439.60
192914	60 De Salaberry	1-Residence	95.00	124.80	219.80	95.00	124.80	219.80
192916	40 St-Charles	Residence/Seasonal	95.00	124.80	219.80	95.00	124.80	219.80
192917	34 St-Charles	1-Residence	95.00	124.80	219.80	95.00	124.80	219.80
193200	2 Tetrault Drive	1-Residence	95.00	124.80	219.80	95.00	124.80	219.80
193210	8 Tetrault Drive	1-Residence	95.00	124.80	219.80	95.00	124.80	219.80
193220	12 Tetrault Drive	Multi-Residence (2)	190.00	249.60	439.60	190.00	249.60	439.60
193230	2 Allée du Paradis	1-Residence	95.00	124.80	219.80	95.00	124.80	219.80
193240	10 Allée du Paradis	1-Residence	95.00	124.80	219.80	95.00	124.80	219.80
193255	74 Beach Road	1-Residence	95.00	124.80	219.80	95.00	124.80	219.80
193290	72 Beach Road	1-Residence	95.00	124.80	219.80	95.00	124.80	219.80
193395	55 Forest Rd	1-Residence	95.00	124.80	219.80	95.00	124.80	219.80
193400	61 Forest Rd	1-Residence	95.00	124.80	219.80	95.00	124.80	219.80
193401	11 Ave de la Côte	1-Residence	95.00	124.80	219.80	95.00	124.80	219.80
193402	5 Ave de la Côte	1-Residence	95.00	124.80	219.80	95.00	124.80	219.80
193405	20 3rd Street	1-Residence	95.00	124.80	219.80	95.00	124.80	219.80
193410	46 Tetrault Drive	1-Residence	95.00	124.80	219.80	95.00	124.80	219.80
193415	48 Tetrault Drive	1-Residence	95.00	124.80	219.80	95.00	124.80	219.80
193420	44 Tetrault Drive	1-Residence	95.00	124.80	219.80	95.00	124.80	219.80
193430	38 Tetrault Drive	1-Residence	95.00	124.80	219.80	95.00	124.80	219.80
193440	34 Tetrault Drive	1-Residence	95.00	124.80	219.80	95.00	124.80	219.80
193450	32 Tetrault Drive	1-Residence	95.00	124.80	219.80	95.00	124.80	219.80
193460	26 Tetrault Drive	1-Residence	95.00	124.80	219.80	95.00	124.80	219.80
193470	20 Tetrault Drive	1-Residence	95.00	124.80	219.80	95.00	124.80	219.80
193475	5 Allée du Paradis	1-Residence	95.00	124.80	219.80	95.00	124.80	219.80
193480	52 Tetrault Drive	1-Residence	95.00	124.80	219.80	95.00	124.80	219.80
193490	54 Tetrault Drive	1-Residence	95.00	124.80	219.80	95.00	124.80	219.80
193500	58 Tetrault Drive	1-Residence	95.00	124.80	219.80	95.00	124.80	219.80
193510	62 Tetrault Drive	1-Residence	95.00	124.80	219.80	95.00	124.80	219.80
193520	68 Tetrault Drive	1-Residence	95.00	124.80	219.80	95.00	124.80	219.80
193530	72 Tetrault Drive	1-Residence	95.00	124.80	219.80	95.00	124.80	219.80
193540	76 Tetrault Drive	1-Residence	95.00	124.80	219.80	95.00	124.80	219.80
193550	80 Tetrault Drive	Residence/Seasonal	95.00	124.80	219.80	95.00	124.80	219.80
193560	41 Tetrault Drive	1-Residence	95.00	124.80	219.80	95.00	124.80	219.80
193570	37 Tetrault Drive	1-Residence	95.00	124.80	219.80	95.00	124.80	219.80
193575	33 Tetrault Drive	1-Residence	95.00	124.80	219.80	95.00	124.80	219.80
193590	27 Tetrault Drive	1-Residence	95.00	124.80	219.80	95.00	124.80	219.80
193592	19 Tetrault Drive	1-Residence	95.00	124.80	219.80	95.00	124.80	219.80
193593	11 Tetrault Drive	1-Residence	95.00	124.80	219.80	95.00	124.80	219.80
193596	12 1st Street	1-Residence	95.00	124.80	219.80	95.00	124.80	219.80
193600	14 1st Street	1-Residence	95.00	124.80	219.80	95.00	124.80	219.80
193610	16 1st Street	1-Residence	95.00	124.80	219.80	95.00	124.80	219.80
193620	24 1st Street	1-Residence	95.00	124.80	219.80	95.00	124.80	219.80
193630	69 Tetrault Drive	1-Residence	95.00	124.80	219.80	95.00	124.80	219.80
193640	23 1st Street	1-Residence	95.00	124.80	219.80	95.00	124.80	219.80
193650	17 1st Street	1-Residence	95.00	124.80	219.80	95.00	124.80	219.80
193700	15 1st Street	1-Residence	95.00	124.80	219.80	95.00	124.80	219.80
193710	11 1st Street	1-Residence	95.00	124.80	219.80	95.00	124.80	219.80
193720	7 Tetrault Drive	Residence/Seasonal	95.00	124.80	219.80	95.00	124.80	219.80
193730	1 Tetrault Drive	1-Residence	95.00	124.80	219.80	95.00	124.80	219.80
193740	79 Tetrault Drive	1-Residence	95.00	124.80	219.80	95.00	124.80	219.80
193750	73 Tetrault Drive	1-Residence	95.00	124.80	219.80	95.00	124.80	219.80
193770	27 2nd Street	1-Residence	95.00	124.80	219.80	95.00	124.80	219.80
193780	23 2nd Street	1-Residence	95.00	124.80	219.80	95.00	124.80	219.80
193790	19 2nd Street	1-Residence	95.00	124.80	219.80	95.00	124.80	219.80
193800	15 2nd Street	1-Residence	95.00	124.80	219.80	95.00	124.80	219.80
193810	9 2nd Street	1-Residence	95.00	124.80	219.80	95.00	124.80	219.80
193820	1 3rd Street	1-Residence	95.00	124.80	219.80	95.00	124.80	219.80
193830	3 3rd Street	Residence/Seasonal	95.00	124.80	219.80	95.00	124.80	219.80
193840	84 Beach Rd	1-Residence	95.00	124.80	219.80	95.00	124.80	219.80
193850	76 Beach Rd	1-Residence	95.00	124.80	219.80	95.00	124.80	219.80
193855	10 2nd Street	1-Residence	95.00	124.80	219.80	95.00	124.80	219.80
193860	4 3rd Street	1-Residence	95.00	124.80	219.80	95.00	124.80	219.80
193870	2 2nd Street	1-Residence	95.00	124.80	219.80	95.00	124.80	219.80
193880	6 2nd Street	1-Residence	95.00	124.80	219.80	95.00	124.80	219.80
193890	8 2nd Street	1-Residence	95.00	124.80	219.80	95.00	124.80	219.80
193895	12 2nd Street	1-Residence	95.00	124.80	219.80	95.00	124.80	219.80
193900	10 Apeina Ave	x	0.00	0.00	0.00	0.00	0.00	0.00
	Total		110,880.00	135,235.20	245,315.20	110,880.00	135,235.20	245,315.20

MAPS OF WASTE COLLECTION SPECIAL SERVICE AREA

➤ Otterburne & Surrounding Area

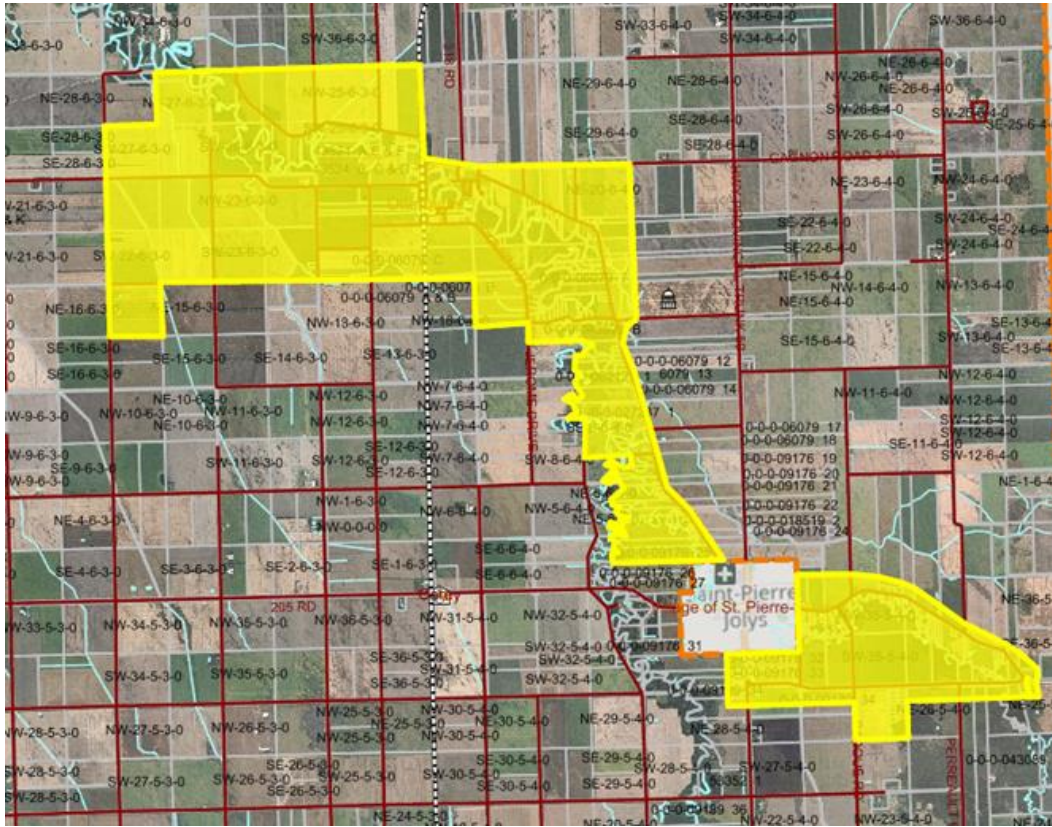

➤ St. Malo Area

