

**RURAL MUNICIPALITY OF RITCHOT
BY-LAW NO. 13-2024**

Being a by-law to provide for the regulation of parking of vehicles in the Rural Municipality of Ritchot.

WHEREAS a municipality has the direction, control and management of municipal roads within its boundaries;

AND WHEREAS Section 90 (1) of *The Highway Traffic Act C.C.S.M. c. H60* provides for a traffic authority to make rules or by-laws to regulate and control vehicular and other traffic and the parking thereof within its jurisdiction;

AND WHEREAS Section 90 (1) of *The Highway Traffic Act C.C.S.M. c. H60* provides for the council of the municipality to impose penalties for a violation of any such rule or by-law;

AND WHEREAS Section 90 (3) of *The Highway Traffic Act C.C.S.M. c. H60* provides for the council of a municipality to make rules or by-laws applicable to any part of a provincial highway within the municipality;

AND WHEREAS Section 236 (1) (b) (ii) of *The Municipal Act C.C.S.M. c. M225* states:

- 236 (1) Without limiting the generality of clause 232 (1) (o) (enforcement of by-laws), a by-law passed under that clause may include provisions
- (b) remedying contraventions of by-laws, including
 - (ii) subject to the regulations, providing for fines and penalties, including the imposition of a penalty for an offence that is in addition to a fine or imprisonment, so long as the penalty relates to a fee, rate, toll, charge or cost that is associated with the conduct that gives rise to the offence, or related to enforcing the by-law.

AND WHEREAS the Council of the Rural Municipality of Ritchot, deems it necessary and in the best interests of the Municipality to restrict the parking of trucks and trailers on streets in the Rural Municipality of Ritchot;

AND WHEREAS it is deemed necessary and expedient to pass a by-law to regulate parking on urban streets and other municipal roads thereof within the Rural Municipality of Ritchot;

NOW THEREFORE the Council of the Rural Municipality of Ritchot enacts as follows:

DEFINITIONS

“Designated parking spaces” means a space designated by signs or pavement markings as being for the sole use of motor vehicles displaying a permit and that is located:

- (1) on a highway,
- (2) in a public parking lot or facility, or
- (3) in a private parking lot or facility to which the public has access.

“Park” when prohibited, means to stand a vehicle whether occupied or not, except:

- (a) when it is caused to stand temporarily for the purpose of, and while actually engaged in, loading or unloading, or
- (b) in obedience to a peace officer or a traffic control device, and “parking” has a corresponding meaning.

“Permit” means a valid physically disabled person’s parking permit issued under Section 124.3 of *The Highway Traffic Act*.

“Persons” shall mean any individual, firm, company, association, society, corporation or group.

“Sidewalk” means a footpath, whether or not paved or improved, that is intended primarily for the use of pedestrians and that either:

- (a) forms part of that portion of a highway that lies between the curb line or, if there is none, the lateral boundary line of the roadway and
 - (i) the adjacent property lines, or
 - (ii) the straight production of the adjacent property lines to the curb line or if there are none, the lateral boundary line of an intersecting highway, or
- (b) although not part of a highway, is a publicly maintained right-of-way, set aside for pedestrian traffic only and for the purpose of giving access to property adjacent thereof.

“Stop” as applied to a vehicle whether occupied or not, means:

- (a) when required, to cause the vehicle to cease to move, and
- (b) when prohibited, to cause the vehicle to cease to move, except when necessary to avoid conflict with other traffic or in compliance with the directions of a peace officer or a traffic control device,

“Street” shall mean a municipal road for public use and includes a road allowance (including the shoulder), street, lane, thoroughfare, walkway, bridge and underpass, but does not include a departmental road as defined in *The Highways and Transportation Act*.

“Municipality” means the Rural Municipality of Ritchot.

“Vehicle” means a device, in, upon, or by which a person or thing is or may be transported or drawn upon a highway and includes

- (a) an implement or husbandry that is not a motor vehicle, and
- (b) a special mobile machine, but does not include
 - (i) a device designed to be moved by human power or used exclusively upon stationary rails or tracks, or
 - (ii) a motorized mobility aid.

TEMPORARY STREET BARRICADES & CLOSURES

1. No person shall park in a public street or lane at such time or manner to obstruct the performance of scheduled or emergency maintenance work on the public street or lane. The Municipality may post, close or detour any such streets or deems necessary in order to perform maintenance and/or construction work as necessary from time to time.

TRAFFIC CONTROL DEVICES

2. Where a traffic control device is placed or maintained to prohibit the stopping or parking of vehicles at any time or during the hours stated on the sign on the street or any portion thereof, no person shall stop or park a vehicle or cause or permit a vehicle to remain stationary on the street or portion thereof to which the device relates, in contravention of the device.
3. Subject to section 2 where a traffic control device is placed or maintained to limit the period of time during which vehicles may be parked or stopped on a street or any portion thereof, no person shall stop or park a vehicle or cause or permit a vehicle to remain stationary on the street or portion thereof to which the device relates for a period longer than authorized by the device.

PARKING RESTRICTIONS/REGULATIONS

4. No person shall park, or stop a vehicle whereas a sign or painted curb, placed and/or authorized by the Municipality, prohibits parking or stopping, or where a sign

has been erected prohibiting the parking or stopping of vehicles during certain hours or days, in accordance with Schedule "A" attached hereto.

5. No person shall park or stop a vehicle on a street in such a manner that it obstructs the entrance to a lane or to a driveway or an approach leading into a private premise or public pathway.
6. No person shall park a vehicle within three (3) meters of an intersection.
7. No person shall park within three (3) meters of the approach of a crosswalk.
8. No person shall park within nine (9) meters of the approach of a stop sign.
9. No person shall park a vehicle within three (3) meters from the point of the curb or edge of the roadway immediately opposite of a fire hydrant.
10. No person shall park a vehicle within 100 meters of the scene of a fire or emergency except firefighting equipment or other emergency vehicles required in the firefighting operations.
11. No truck over 4,500 kg in weight, school buses, semi-trailers of any type, trailer, nor motor home shall park on any residential street within the Municipality from eleven o'clock in the evening of one day until six o'clock in the morning of the following day, notwithstanding that a truck or trailer may park on a street during the course of loading or unloading. Such loading and unloading shall be done as quickly as possible and shall not block the street for other vehicular traffic.
12. No person shall park or stop a vehicle within three (3) meters of a community mailbox for more than ten (10) consecutive minutes.
13. No person shall park or stop a vehicle upon or over a sidewalk or in front of a public pathway which will obstruct the use of the sidewalk/pathway by pedestrians.
14. No person shall stop, stand or park a motor vehicle in a designated parking space for physically disabled persons, or in a manner that makes a designated parking space inaccessible, unless the vehicle displays a permit in accordance with *The Highway Traffic Act* and the regulations under that Act.
15. Parallel parking of vehicles is required on all streets where parking is permitted in the Rural Municipality of Ritchot. Parallel parked vehicles shall be headed in the direction of traffic with the curbside wheels within 450 mm of the curb or if there is no curb, it shall be off the traveled portion of the streets, so that the vehicle will not interfere with the movement of other vehicles. On an uncurbed paved street where there is no designated parking lane, the vehicle shall be parked off of the paved portion of the road with no more than the passenger side (half) of the vehicle located off the pavement.

LOADING RESTRICTIONS/REGULATIONS

16. No person shall park in a street, except for the purpose of loading and unloading. Such loading and unloading shall be done in as expeditious manner as possible. At no time shall the vehicle being loaded or unloaded completely block the lane, provision for one vehicle to pass shall be made at all times.
17. No vehicle shall park backed up to the curb except when actually loading or unloading. In no event shall a vehicle be so parked as to interfere with the passage of other vehicles.

SNOW REGULATIONS

18. Persons shall remove parked vehicles and refrain from parking on public streets and lanes during and after snowfall events which will require the removal of

accumulated snow. Persons may resume parking on streets after snow removal operations have been completed.

PARKING EXEMPTIONS

19. The provisions of this by-law prohibiting or regulating stopping and parking shall not apply to:
 - a. emergency vehicles;
 - b. a vehicle of the Government of Manitoba, the Government of Canada, or a public utility if such vehicles have the owner's name painted thereon and are actually engaged in work of necessity on or near a highway requiring them to stop or be parked in contravention of any such provisions; and
 - c. a vehicle owned and operated or a vehicle contracted and employed by the Rural Municipality of Ritchot while in use in connection with work being done on or near a municipal road or provincial highway.

ENFORCEMENT

20. The Municipality is authorized to enforce this by-law, charge penalties and as required, tow vehicles to a compound until all fees and penalties have been paid.
21. The Rural Municipality of Ritchot or the By-Law Enforcement Officer may order a vehicle to be towed away when such a vehicle is parked in a non-compliant manner, the costs or fees of which are the responsible of the registered owner.
22. The Municipality or By-Law Enforcement Officer may issue a notice in a form approved by the Municipality, hereinafter referred to as an "Administrative Penalty Notice", to any person who has allegedly contravened any of the provisions of this by-law.
23. The said "Administrative Penalty Notice" shall state the Vehicle License Number, the Date and Time and Place of the Violation, and briefly describe the alleged violation. A copy of the "Administrative Offence Notice" shall be attached to the vehicle or may be handed to the owner or operator in person.

PENALTIES

24. In the event that a recipient of an "Administrative Penalty Notice", for an offence, voluntarily makes payment at the Ritchot Main Office, a receipt shall be issued to the offender. No prosecution shall be proceeded with if the required penalty has been voluntarily paid within the time limit established.
25. Any person guilty of a breach of this by-law shall be liable for a penalty of not more than \$1,000.00. Response to the issued "Administrative Penalty Notice", payment or contestation, shall be made in accordance with directions provided on the front of the issued Administrative Offence Notice. Voluntary payment of the set penalty under this by-law may also be made at the Ritchot Main Office. When permitted under Provincial Legislation, non-payment of fines may be accrued to the Vehicle Registration License fees for the vehicle identified in an "Administrative Penalty Notice" and paid for at the time of registration.

OTHER

26. By-law 1-2021 and all other amendments or by-laws prior to the date of passing this by-law that are inconsistent with the provisions of this by-law are herewith repealed.

27. If any provision of the by-law is adjudged invalid the judgement shall not be construed to invalidate the remaining provisions of this by-law.
28. This by-law shall come into force and effect immediately upon the passing thereof.

DONE AND PASSED in Council assembled in the Council Chambers of the Rural Municipality of Ritchot, in the Province of Manitoba this 3rd day of December, 2024.

Chris Ewen, Mayor

Mitch Duval, Chief Administrative Officer

Read a First time this 20th day of November, 2024.

Read a Second time this 3rd day of December, 2024.

Read a Third time and passed this 3rd day of December, 2024.

Schedule "A"

By-Law 13-2024

ILE DES CHENES

DESCRIPTION (STREET)	LENGTH (M)	LOCATION
St. Antoine Bay		
North/Northside	175	644,671.596 5,508,921.918 to 644,827.983 5,509,250 Meters
East/Eastside	125	644,827.983 5,509,250 to 644,866.929 5,508,897.483 Meters
South/Southside	170	644,866.929 5,508,897.483 to 644,699.924 5,508,836.100 Meters
Quest Boulevard		
Eastside	410	644,414.236 5,509,001.396 to 644,529.734 5,508,662.807 Meters
Lacroix Street		
Southside	200	644,556.343 5,508,651.521 to 644,743.669 5,508,717.985 Meters
Des Pionniers Avenue		
North/Northside	130	644,759.703 5,508,737.707 to 644,882.606 5,508,783.249 Meters
East/Eastside	290	644,882.606 5,508,783.249 to 645,051.941 5,508,544.035 Meters
South/Northside	210	645,051.941 5,508,544.035 to 645,263.514 5,508,547.941 Meters
Lilac Bay		
Eastside	75	645,055.979 5,508,535.223 to 645,085.765 5,508,476.690 Meters
Meadowlark Boulevard		
Eastside	270	644,535,797 5,508,644.31 to 644,583.422 5,508,390.430 Meters
Notre Dame Bay		
West/Westside	440	644,566.886 5,508,656.138 to 644,708.173 5,508,246.563 Meters
South/Southside	85	644,708.173 5,508,246.563 to 644,794.692 5,508,248.944 Meters
East/Eastside	455	644,794.692 5,508,248.944 to 644,667.692 5,508,687.888 Meters
Elm Street		
North/Northside	290	645,263.514 5,508,547.941 to 645,552.753 5,508,555.069 Meters
East/Eastside	145	645,552.753 5,508,555.069 to 645,556.972 5,508,411.841 Meters
Des Chênes Street		
Northside	285	645,556.972 5,508,411.841 to 645,269.883 5,508,406.990 Meters
First Avenue		
East/Eastside	150	645,556.972 5,508,411.841 to 645,562,879 5,508,264.394 Meters
South/Southside	285	645,562,879 5,508,264.394 to 645,278.532 5,508,256.168 Meters

DESCRIPTION (STREET)	LENGTH (M)	LOCATION
D'auteuil Drive		
Westside	300	645,256.269 5,508,548.892 tp 645,265.000 5,508,246.869 Meters
Eastside	300	645,266.190 5,508,548.892 to 645,278.890 5,508,246.869 Meters
Dumaine Road		
East/Northside	485	645,083.231 5,508,244.488 to 645,570.197 5,508,254.807 Meters
West/Northside	350	644,701.833 5,508,233.772 to 645,050.687 5,508,243.297 Meters
Hamilton Street		
Westside	435	645,355.884 5,508,238.138 to 645,586.072 5,507,927.384 Meters
Eastside	110	645,368,737 5,508,161.834 to 645,403.450 5,508,065.948 Meters
Charron Bay		
Northwest side	235	645,373.168 5,508,160.148 to 645,435.329 5,508,036.357 Meters
Lamoureux Road		
Westside	435	645,127.839 5,508,146.849 to 645,412.267 5,507,827.364 Meters
Dufault Drive		
Eastside	405	645,122.548 5,508,144.865 to 645,152.313 5,507,734.098 Meters
Rosybloom Lane		
Northside	255	645,141.285 5,507,785.195 to 644,943.994 5,507,741.069 Meters
Bonneteau Avenue		
Eastside	510	644,916.613 5,508,223.236 to 645,136.730 5,507,833.990 Meters
Old PTH 59		
Eastside	1,375	644,427.496 5,509,025.321 to 645,015.931 5,507,331.984
Rendez-Vous Drive		
Southside	130	645,475.017 5,507,772.968 to 645,595.822 5,507,785.911 Meters
Ash Lane		
Southside & Cul-de-Sac	485	643,943,972 5,507,922.624 to 643,567.733 5,507,925.005 Meters
Cyril Place		
Southside	510	643,925.715 5,508,518.731 to 643,556.21 5,508,509.206 Meters
Desjardins Court		
Southside	140	643,936,034 5,508,325.056 to 644,070.18 5,508,328.231 Meters
Leonard Place		
Southside	150	643,933.653 5,508,487.775 to 644,082.084 5,508,492.538 Meters

Snow Route (MTI 2024)

Dumaine	660	644,440.519 5,508,263.840 to 645,083.676 5,508,235.964 Meters
Main Street	1,790	645,083.676 5,508,235.964 to 644,392.730 5,509,838.878 Meters

ST-ADOLPHE

DESCRIPTION (STREET)	LENGTH (M)	LOCATION
Kosman Boulevard Northside	300	636,081.410 5,505,050.941 to 636,371.642 5,505,085.811 Meters
Legal Bay West/Eastside North/Southside East/Westside	225	636,208.186 5,505,081.894 to 636,203.913 5,505,157.390 Meters 636,203.913 5,505,157.390 to 636,284.394 5,505,159.526 Meters 636,284.394 5,505,159.526 to 636,284.394 5,505,088.304 Meters
Pelletier Place Southside	20	636,354.548 5,504,982.895 to 636,374.847 5,504,984.675 Meters
Gerard Drive Southside	280	636,095.176 5,504,884.882 to 636,376.429 5,504,890.941 Meters
Leclerc Bay North West/Eastside North/Southside East/Westside	550	636,389.393 5,504,939.916 to 636,385.028 5,505,159.785 Meters 636,385.028 5,505,159.785 to 636,553.435 5,505,165.183 Meters 636,553.435 5,505,165.183 to 636,559.389 5,505,004.845 Meters
Kemp's Way Northside	270	636,393.495 5,504,994.923 to 636,582.011 5,504,990.954 Meters
Bouchard Place Westside	65	636,466.917 5,505,061.995 to 636,468.107 5,505,002.067 Meters
Papillon Drive West/Eastside North/Southside	360	636,095.176 5,504,884.882 to 636,100.203 5,504,805.613 Meters 636,100.203 5,504,805.613 to 636,378.016 5,504,811.963 Meters
Leclerc Bay South Eastside	210	636,389.393 5,504,939.916 to 636,395.479 5,504,735.366 Meters
Lucille Bay North/Southside East/Westside South/Northside	405	636,395.479 5,504,891.338 to 636,557.801 5,504,896.498 Meters 636,557.801 5,504,896.498 to 636,558.595 5,504,817.916 Meters 636,558,595 5,504,817.916 to 636,397.463 5,504,812.360 Meters

Proteau Drive North/Northside East/Eastside South/Southside	865	636,061.706 5,504,641.042 to 636,535.973 5,504,641.703 Meters 636,535.973 5,504,641.703 to 636,543.910 5,504,375.797 Meters 636,543.910 5,504,375.797 to 636,437.415 5,504,357.937 Meters
Aubin Drive Eastside	395	636,438.342 5,504,637.139 to 636,435.969 5,504,238.941 Meters
Gagnon Drive West/Westside South/Southside	660	636,194.924 5,504,631.186 to 636,341.107 5,504,238.941 Meters 636,341.107 5,504,238.941 to 636,580.555 5,504,240.264 Meters
Perron Drive Northside	200	636,231.966 5,504,515.431 to 636,427.758 5,504,535.936 Meters
Delorme Drive Northside	160	636,133.409 5,504,447.962 to 636,237.258 5,504,457.222 Meters
St. Paul Street Northside	160	635,913.804 5,504,513.446 to 636,077.185 5,504,431.222 Meters
Bernadette Bay Southside	100	636,030.467 5,504,372.030 to 636,124.083 5,504,387.353 Meters
La Seine Street Southside	55	636,246.431 5,504,138.108 to 636,299.345 5,504,140.502 Meters
Tache Avenue Northside	60	636,165.744 5,504,091.419 to 636,225.841 5,504,096.687 Meters
Municipal Lane Northside Southside	90	636,314.190 5,503,812.485 to 636,357.287 5,503,813.921 Meters 636,312.035 5,503,800.992 to 636,355.372 5,503,801.950 Meters
Lagasse Drive West/Eastside North/Southside South/Southside	685	636,329.210 5,503,598.703 to 636,384.111 5,503,891.730 Meters 636,384.111 5,503,891.730 to 636,633.482 5,503,902.974 Meters 636,227.345 5,503,597.380 to 636,640.455 5,503,573.568 Meters
Hebert Street Eastside	465	636,489.283 5,503,895.037 to 636,340.455 5,503,573.568 Meters
Lagasse Bay North Westside	65	636,562.705 5,503,980.365 to 636,567.336 5,503,915.542 Meters
Lagasse Bay South Eastside	35	636,577.009 5,503,901.724 to 636,578.851 5,503,865.792 Meters

Wilfred Bay	120	
West/Eastside		636,158.554 5,503,529.911 to 636,166.491 5,503,602.672 Meters
North/Southside		636,166.491 5,503,602.672 to 636,199.564 5,503,606.641 Meters
Philip Bay	160	
Eastside		636,224.854 5,503,469.246 to 636,266.027 5,503,355.229 Meters
Tourond Creek Drive	565	
Northside		636,357.298 5,503,222.498 to 636,595.696 5,503,329.136 Meters
Southside		636,362.192 5,503,205.798 to 636,595.696 5,503,329.136 Meters
Falcon Cove	320	
West/Eastside		636,711.641 5,503,201.656 to 636,702.379 5,503,311.063 Meters
North/Southside		636,702.379 5,503,311.063 to 636,777.632 5,503,343.479 Meters
East/Westside		636,777.632 5,503,343.479 to 636,794.999 5,503,205.708 Meters
Bartman Drive	515	
Westside		636,654.912 5,503,656.070 to 636,887.618 5,503,207.445 Meters
Chimney Swift Way	475	
Northeast side		636,576.405 5,503,291.311 to 636,634.853 5,503,192.842 Meters
Southwest side		636,594.544 5,503,302.252 to 636,884.768 5,503,201.192 Meters
Avenue du Parc		
Eastside	320	636,670.065 5,503,632.691 to 636,565.953 5,503,353.523 Meters
Westside	80	636,521.728 5,503,422.624 to 636,550.290 5,503,341.546 Meters
Harvest Lane	315	
East/North/West sides		636,566.874 5,503,476.984 to 636,615.705 5,503,547.927 Meters
Parkrose Place	270	
South/West/North sides		636,747.458 5,503,577.410 to 636,810.109 5,503,501.860 Meters
Willow Lane	325	
South/West sides		636,872.761 5,503,393.141 to 636,980.558 5,503,202.423 Meters

STE AGATHE

DESCRIPTION (STREET)	LENGTH (M)	LOCATION
Courcelles Street		
Southside	280	632,188.646 5,492,895.536 to 632,461.804 5,492,828.057 Meters
Joyal Place		
Westside	30	632,458.858 5,492,827.964 to 632,457.728 5,492,806.303 Meters
Peloquin Place		
Westside	30	632,369.482 5,492,850.096 to 632,366.374 5,492,829.000 Meters

Bilodeau Place Westside	30	632,278.034 5,492,873.075 to 632,273.608 5,492,580.096 Meters
Gratton Road Northside	255	632,067.963 5,492,732.030 to 632,295.054 5,492,719.053 Meters
Vermette Place Eastside	80	632,176.967 5,492,681.421 to 632,212.652 5,492,725.542 Meters
Alberic Bay Northside	70	631,912.162 5,592,518.628 to 631,978.711 5,492,497.878 Meters
Lemoine Street Westside	600	631,898.583 5,592,531.614 to 631,423.975 5,492,231.563 Meters
Pembina Trail North Eastside	530	631,903.747 5,492,511.473 to 631,512.286 5,492,154.097 Meters
PTH 75 East Service Road Eastside Westside	190	631,404.351 4,492,362.739 to 631,354.773 5,492,282.174 Meters 631,395.571 5,492,366.870 to 631,343.411 5,492,292.503 Meters
Bourret Avenue Southside	255	631,129.605 5,492,060.622 to 631,371.299 5,491,977.475 Meters
Samoiset Ave Westside Southside	410	631,137.352 4,492,132.407 to 631,083.126 5,491,909.306 Meters 631,083.126 5,591,909.306 to 631,259.748 5,491,862.310 Meters
Ste Agathe Street Eastside South/Northside South/Southside	560	631,272,057 5,492,121.128 to 631,152.994 5,491,689.195 Meters 632,152.994 5,491,689.195 to 631,196.650 5,491,671.335 Meters 631,137.780 5,491,681.257 to 631,194.004 5,491,664.059 Meters
Pembina Trail South Eastside	430	631,100.739 5,491,477.527 to 630,850.707 5,491,134.230 Meters
Bel-Ami Drive Northside	345	630,855.337 5,491,125.631 to 631,193.343 5,491,038.318 Meters
Abbe Drive Eastside	410	630,962.174 5,491,087.697 to 630,718.915 5,490,741.887 Meters
Heloise Bay North/South/Eastside	590	630,893.489 5,490,989.439 to 630,638.782 5,490,824.405 Meters
Pembina Trail South Westside	375	630,830.863 5,491,120.339 to 630,613.904 5,490,813.422 Meters

Voyageur Road	1050	630,740.904 5,492,486.915 to 630,740.243 5,492,343.378 Meters
Westside		
Eastside		630,764.717 5,492,489.561 to 630,754.134 5,492,342.055 Meters
Bison Road	280	630,749.503 5,492,327.503 to 631,011.441 5,492,260.034 Meters
Southside		

GRANDE POINTE

DESCRIPTION (STREET)	LENGTH (M)	LOCATION
Petryk Terrace		
Westside	420	642,087.117 5,511,974.751 to 642,097.474 5,511,554.671 Meters
Grande Pointe Meadows Boulevard		
Northside	300	641,865.652 5,511,963.149 to 642,163.045 5,512,002.043 Meters
Southside	505	641,664.853 5,511,945.850 to 642,164.367 5,511,981.406 Meters
Southside	855	641,737.252 5,511,944.028 to 640,918.373 5,511,716.257 Meters
Maconnell Lane		
Northwest side	710	641,891.641 5,511,946.918 to 642,178.428 5,511,552.714 Meters
Gisele Cove		
Southeast side	165	641,865.75 5,511,810.344 to 641,785.488 5,511,737.202 Meters
Brule Way		
Northside	120	641,730.470 5,511,622.634 to 641,848.921 5,511,623.282 Meters
Southside	60	641,730.473 5,511,609.170 to 641,664.989 5,511,607.185 Meters
Bernat Rd		
Eastside	3,560	641,890.317 5,516,584.475 to 642,143.750 5,513,089.283 Meters
Parc Place		
Northwest side	350	642,95.627 5,514,215.607 to 641,954.405 5,514,003.278 Meters
Blackbird Way		
Westside	415	641,648.888 5,511,941.284 to 641,658.767 5,511,529.100 Meters
Northside	255	641,658.767 5,511,529.100 to 641,400.809 5,511,525.258 Meters
Eastside	330	641,400.809 5,511,525.258 to 641,350.316 5,511,854.018 Meters
Forest Meadow Ave		
Southside	315	642,074.476 5,514,955.346 to 641,769.675 5,514,993.378 Meters
Hester Park Cove		
Eastside	92	641,517.483 5,511,789.087 to 641,535.343 5,511,701.112 Meters
Russell Byway		
Southside	290	641,383.868 5,511,726.909 to 641,655.067 5,511,807.607 Meters

Wilkie Pl
Southside

45

641,640.107 5,511,994.522 to 641,647.242 5,511,952.261 Meters

RURAL

DESCRIPTION (STREET)	LENGTH (M)	LOCATION
Waverley Eastside	900	631,216.707 5,509,969.943 to 631,859.249 5,509,299.884 Meters
Waverley Westside	80	631,708.586 5,509,440.455 to 631,763.093 5,509,384.822 Meters

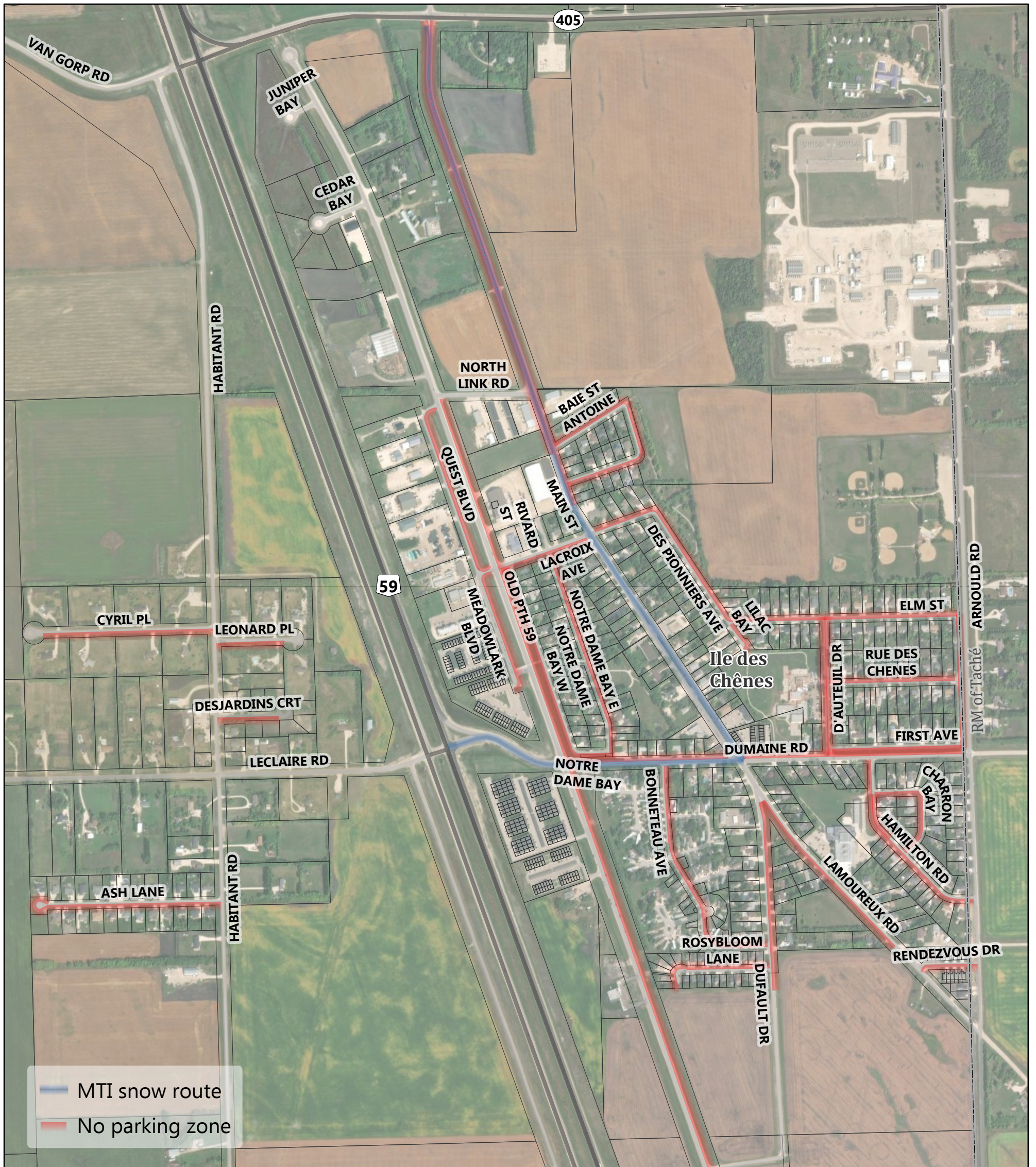

MUNICIPALITÉ
RITCHOT
 MUNICIPALITY

No Parking Zones Ile des Chenes

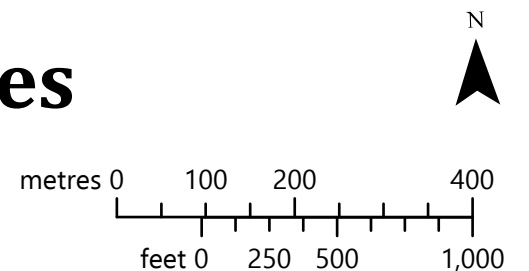

November 19, 2024



MUNICIPALITÉ
RITCHOT
MUNICIPALITY

No Parking Zones St. Adolphe

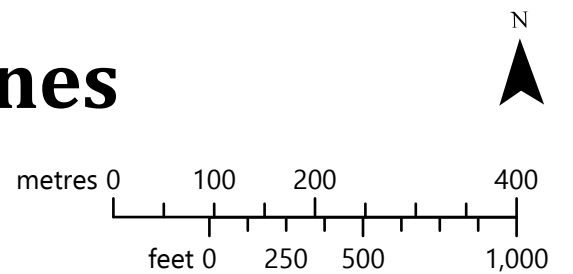

November 19, 2024



MUNICIPALITÉ
RITCHOT
 MUNICIPALITY

No Parking Zones Ste. Agathe

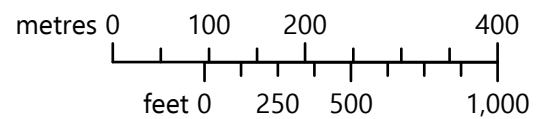

November 19, 2024



MUNICIPALITÉ
RITCHOT
MUNICIPALITY

No Parking Zones Grande Pointe

November 19, 2024



MUNICIPALITÉ
RITCHOT
MUNICIPALITY

No Parking Zones Waverley Road

N

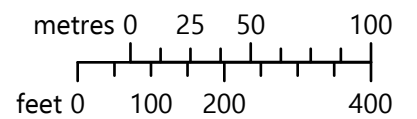

November 19, 2024